WEATHER FORECAST

Victoria and Vicinity—Moderate shifting winds, partly cloudy and a little warmer.

Vancouver and Vicinity—Light variable winds, partly cloudy, stationary or higher temperature.

Victoria Daily Times

TIMES TELEPHONES

Advertising Department.....Empire 4175
Circulation Department.....Empire 7522
News Editor and Reporters..Empire 7177
Editor .....Garden 6822

VOL. 90 NO. 118 | VICTORIA, B.C., THURSDAY MAY 20, 1937—18 PAGES | PRICE FIVE CENTS

GREAT NAVAL REVIEW SEEN BY MILLION

Cup Yacht Loses Sight of Convoy And Voyages Alone

Endeavour I Heading For Newport, R.I., Alone, From Point 1,000 Miles East, Says Captain of Viva on Arrival of His Craft at That Harbor From England; Expected to Arrive in Good Condition

Endeavour II Already At U.S. Shipyard

Associated Press

Newport, R.I., May 20. — Endeavour I, possible British contender for the America's Cup, parted her tow line last Friday when about 1,000 miles east of Newport, lost contact with her convoy, the yacht Viva and proceeded under her own sail for the scene of the approaching international sailing classic.

This was learned today when the Viva arrived here alone.

Captain Wallace Grint of the Viva allayed much of the apprehension over safety of Endeavour I and her crew of nineteen by saying the big sloop had reported "all well" and she was proceeding on a southwesterly course at six knots.

Capt. Grint said his craft searched more than forty hours for Endeavour I before heading for Newport alone. Apparently, he considered there was little chance of finding her in a sixty-five-mile gale.

REPORTED BY RADIO

The Viva, according to Capt. Grint, last was in radio communication with the big racing sloop Friday evening. She then reported her position as latitude 38.55 north, longitude 44.58 west.

"There is no reason to believe she is in any difficulty," he said.

Endeavour I is in command of Captain Ned Heard, who served the late Sir Thomas Lipton, five times unsuccessful challenger for the cup, in a similar capacity.

WELL HANDLED

When last sighted, Captain Grint said, Endeavour I was making good weather of the storm under a single headsail and a trysail.

Some members of Viva's crew said they thought it possible Endeavour I's tow line was deliberately cut to permit her easier passage through seas which they described as unusually high.

ELIMINATION RACES

Endeavour II, the yacht built this year for T. O. M. Sopwith, already is at the Herreshoff yard at Bristol, R.I., having arrived from England last Tuesday. In starting Endeavour I, challenger in the last races in 1934, out from England a few days after Endeavour II, Mr. Sopwith planned an elimination series between the two on this side, the winner to race against the United States defender.

The new United States yacht Ranger is to be put through eliminations with Rainbow.

NOVA SCOTIANS SOON MAY VOTE

Halifax, May 20.—The Halifax Evening Mail said today it had learned from "an authoritative source" that a provincial election will be held probably June 22.

Premier Angus L. Macdonald will arrive tonight after a Coronation trip to London, and until then, Nova Scotia government officials said, there would be no official announcement.

SESSION HEARS URGENT PLEAS

Financial and Missionary Calls at United Church Conference

Two urgent calls, one for more active financial support of the church as a whole and the other for a less apologetic and more enthusiastic attitude towards foreign mission work, marked this morning's session of the British Columbia Conference of the United Church of Canada at Metropolitan Church.

Rev. Robert Laird, M.A., D.D., Toronto, treasurer of the general council of the church, gave the meeting an alarming picture of the steady drop in revenues, and urged a new feeling of their obligations on the part of church members.

In 1930, he said, gifts to the church totaled $2,721,000. Since that time the budget had had to be pared by $1,150,000 in spite of the fact that the revenue from investments and trust funds had remained practically the same because of capital additions

NOT JUSTIFIED

"No depression in the economic life of Canada justifies such a drop," he said.

He pointed out that the national revenues of the Dominion of Canada had climbed back to a position half way between the 1929 high level and the lowest depression figure, while the revenues of the church had continued to fall.

He had one word of encouragement for the British Columbia conference, however, when he stated that its drop in contributions had been the smallest in the whole Dominion with the exception of the Maritimes.

FOREIGN MISSIONS

Dr. James Neave, M.A., former missionary in western China, gave a picture of the manner in which the United Church had followed the precept "Go ye, and make disciples of all nations."

Christianity, he said, had been an international movement from the first, and its mandate was international.

"If Christianity is to win the modern world it must present its largest truth in the most living terms. . . . To offer Christ as the ultimate

(Turn to Page 2, Col. 5)

New Bridge in London Opened

One of the pleasant functions marking the present visit of Prime Minister Mackenzie King to London was the formal opening of the newly constructed Chelsea Bridge. Invited to perform the ceremony, Mr. King cut the ribbon, as shown in the above picture.

New Confidence In Province, Says Hart

Minister of Finance Tells New Westminster Audience of Recovery Guided By Sound Fiscal Policies of Government; Optimism Has Replaced Despair, He Says

New Westminster, May 20. — The solid financial policy of the Liberal government has helped to place British Columbia in a strong position to go forward to new expansion, Hon. John Hart, Minister of Finance, declared in an address here last night. The province, he said, was in a vastly improved position than when the administration took office just over three and one-half years ago.

"Optimism has replaced despair. Confidence has supplanted distrust. Sound credit is now used instead of financial nostrums, and everywhere today we find a hopeful people, stimulated by the revival, turning their backs on the dark days of the depression," the minister stated.

"I am confident that you will not be blinded by petty criticism, but will be governed rather by a record of accomplishment — a record that has placed British Columbia in the forefront of all other provinces in the matter of sound business recovery, restored credit and restored confidence."

ORDER OUT OF CHAOS

"During the five years of the former administration's regime the gross debt of the province was increased by approximately $60,000,000, of which only $10,000,000 were for unemployment relief, and when they went out of office they left behind unfinanced deficits of $7,500,000, together with cheques issued to the extent of $1,009,000, for which there were no funds at the bank. Yet some of those same members who permitted this are now asking you to return them to office," the Minister of Finance declared in his address supporting Hon. A. Wells Gray, Minister of Lands, who is the Liberal candidate in this riding in the present election.

(Turn to Page 2, Col. 4)

Newsman, Released, Tells of Spain Jails

London, May 20.—Arthur Koestler, correspondent of The London News Chronicle who was condemned to death by the Spanish insurgents and later pardoned, arrived at Plymouth today.

The correspondent, who was arrested and imprisoned on charges of espionage when Gen. Francisco Franco's troops entered Malaga, said he was still suffering from the hardships endured in Malaga and Seville prisons.

Pope Is to Be Heard In World Broadcast

Castel Gandolfo, Italy, May 20.—Pope Pius ordered arrangements today for a worldwide broadcast of the speech he will deliver May 31 at the inauguration of the new Pontifical Academy.

The occasion will be the Pontiff's eightieth birthday. He is expected to make an important statement of Catholicism's position in regard to science.

Japan Seeking Loan in London

Tokio, May 20.—Side by side with negotiations for a new understanding between Japan and Great Britain, discussions are to be sought for the conclusion of a large Japanese loan in London for the purchase of British machinery and manufactured products, the Nichi Nichi reported today.

A condition of the loan would be revision of quotas and other trade barriers in British colonies so as to help increase Japanese exports, the paper said

SPANIARDS ASK INQUIRY

Valencia, Protesting Foreign Intervention in War, Appeals to League

Geneva, May 20.—The Spanish Government appealed today for a new examination of the civil war situation by the League of Nations Council under Article XI of the League covenant.

The note said developments in foreign intervention had reached such proportions a council inquiry was justified.

Article XI declares "any war or threat of war" is a "matter of concern" to the whole League "and the League shall take any action that may be deemed wise and effectual to safeguard the peace of nations."

GREAT TOTAL

The appeal said the Spanish Government was convinced that "the development of foreign intervention in Spain" has assumed such proportions that "without any doubt it constitutes circumstances rendering it necessary for the League Council to proceed with an examination of the question."

PLANES MAKE RAIDS

Hendaye, Franco-Spanish Frontier, May 20.—Insurgent air raiders sent the Basque population into panicky search for refuge over the whole Bilbao front today, while Basques, reinforced by Santander troops, fought to recapture Mount Gondramendi.

The mountain, northeast of Bilbao and about ten miles from the capital, was taken by insurgents yesterday. They held to the crest today in hard fighting.

Some insurgent newspaper reports said the insurgent bombers had wrecked "scores" of ships in the Nervion River, which connects Bilbao with the Bay of Biscay. It was not stated if any were refugee ships.

Island Coal Output Higher

With the Northfield mine of the Canadian Collieries in production, the output of coal from Vancouver Island mines increased more than 9,000 tons in April as compared with last year, according to the monthly report of the chief inspector of mines.

Output from island properties is given as 72,707 tons, against 65,518 tons in April of last year.

In the province as a whole the output of the month was 124,500 tons, up 11,000 tons from the total of April, 1936, which was 113,385 tons. The increase is roughly 10 per cent.

British, Dominion and Foreign War Vessels Give Salute to King George

Prime Ministers of Empire Countries Accompany Monarch As He Reviews Great Fleet Off Spithead, Southern England; From Steamships 3,000 Empire Representatives and Foreign Dignitaries View the Scene; Spectators on Shore Estimated At 1,000,000

Associated Press

Portsmouth, Eng., May 20.—King George VI took the salute from 140 British and seventeen foreign warships today. He inspected the might and majesty of the Empire's navy while an estimated 1,000,000 spectators watched from the sloping shores and varied craft.

About 300 vessels were drawn up in nine long lines, stretching from Lee-on-Solent to Spithead. The weather was as good as could be, with sunshine and a light breeze that only fluttered the colorful pennants decorating the ships from stem to stern.

The King inspected the vessels from the royal yacht Victoria and Albert, which steamed through the lanes, followed by the Admiralty yacht Enchantress, with the British cabinet and Dominion Prime Ministers aboard. In the wake of the yachts were the steamships Strathmore, Laurentic and Cameronia, carrying 3,000 Empire representatives, members of Parliament and foreign dignitaries.

PRINCESS IS INTERESTED

Hours before the review, Princess Elizabeth, up early, was sighted on the upper deck of the royal yacht Victoria and Albert surveying the spectacular scene. Then, while her parents were still below, she went ashore with her attendants, eagerly asking questions of those about her. She was particularly curious about the British Broadcasting Corporation's apparatus for use in describing the review.

KING TALKS WITH OFFICERS

At 10.30 a.m. the King received aboard the yacht the Board of Admiralty, the commander-in-chief of the Home and Mediterranean fleets, the commanding officers of the Canadian, New Zealand and India units, the senior officers of fifteen foreign men-of-war and representatives of the merchant navy and the fishing fleets. The Queen was present and shook hands with all. The King gave Coronation medals to the foreign officers.

VISITED THE VICTORY

Then the royal party, including the Duke and Duchess of Kent, went ashore and through the dockyard to visit H.M.S. Victory, the flagship of Admiral Lord Nelson at Trafalgar. They spent considerable time inspecting the old ship, which is now mounted ashore.

The King was attended by a bevy of admirals. He wore the undress uniform of an Admiral of the Fleet. The Queen wore a biege gown and fur-trimmed coat, with beige hat, Princess Elizabeth was bareheaded and had on a pink coat.

Aboard the Victory, which was bright with bunting in honor of the visit, the King was given a souvenir

(Turn to Page 2, Col. 4)

From Pitcairn

From Pitcairn Island to London, David Young, sixty-one, great-greatgrandson of David Young, a midshipman on the famous ship Bounty, stepped out of a page of Britain's naval history into the Coronation scene. The first descendant of the famed band of mutineers ever to visit England, Young was Pitcairn's official delegate to the crowning of King George VI. He is shown above on arrival at Southampton.

Liquor Fines Are Set at $400

Vancouver, May 20—In police court today Magistrate Mackenzie Matheson fined Leo Fuson and Bud McGee each $400 for selling liquor. This is the first time in many years the usual minimum fine of $300 has been exceeded.

PIONEER OF CITY DIES

Mrs. M. T. Watson Passes at Fort Langley; Here Since 1875

Mrs. M. T. Watson, a pioneer resident of Victoria, passed away this morning at the home of her daughter, Mrs. F. C. Jones, Fort Langley, B.C., aged ninety-one years.

Mrs. Watson was born in Illinois and came to Victoria in November, 1875, journeying here from San Francisco on the old steamship Pacific, which was wrecked on the return journey south with an appalling loss of life. She had resided here ever since, and was for many years a faithful member of the Centennial Church.

Mrs. Watson was predeceased in November, 1925, by her husband, the late William Washington Watson, and is survived by one son, F. P. Watson, Yates Street, and two daughters, Mrs. N. Olive, Hillside Avenue, Victoria, and Mrs. F. C. Jones, Fort Langley, also grandchildren and great-grandchildren, as well as one brother and other relatives in Kansas.

Funeral services will be held on Saturday afternoon at 3.30 o'clock in Hayward's B.C. Funeral Chapel.

MacLaren Gets Airways Post

Canadian War Ace Appointed to Staff of Trans-Canada Air Line

Montreal, May 20. — Wing-Commander Donald R. MacLaren, Canadian war ace, was appointed to the administration staff of the newly-organized Trans-Canada Air Line at a meeting today between Hon. C. D. Howe, Minister of Transport, and executives of the Canadian National Railways.

The minister made the announcement, but did not state MacLaren's exact position with the company. Previously though, the noted flier had been mentioned prominently for the general managership of the line.

MacLaren, credited with shooting down forty-eight enemy planes during the Great War, is at present superintendent of the Pacific division of Canadian Airways Limited, with headquarters at Vancouver.

CHOICE EXPECTED

Vancouver, May 20.—Appointment of Wing Commander Donald R. MacLaren, Canadian war ace, to the administration staff of the newly-organized Transcanada Air Line had been expected in aviation circles here.

MacLaren, who turned to commercial flying seventeen years ago after returning to Canada from the Great War, last winter conducted numerous experimental flights over the Rocky Mountains, charting possible routes for the Dominion air service.

Aviation circles here expected he would be named general manager of

(Turn to Page 2, Col. 5)

Reich Scores Speech Of Cardinal In U.S.

Embassy at Washington Objects to Cardinal Mundelein Calling Hitler Paperhanger

Washington, May 20.—The German embassy has made informal representations to the United States Department of State over criticisms voiced by Cardinal George William Mundelein at Chicago against Chancellor Hitler and Germany's Nazi regime, it was learned today.

Subsequently Ambassador Hans Dieckhoff, after a brief courtesy call on Wilbur J. Carr, Assistant Secretary of State, told newsmen the representations by the embassy on its own initiative seemed to close the incident as far as his government was concerned.

He indicated he expected no formal protest to be made.

IN FRIENDLY WAY

"When we received a report of Cardinal Mundelein's remarks from our consul-general in Chicago," Dieckhoff said, "we called it to the attention of the State Department in the usual friendly way. Of course, we could not ignore the statement of a man of his position criticizing the head of the German state."

STRAIN ON RELATIONS

The cardinal's anti-Nazi remarks were called to the attention of James Dunn, chief of the State Department's western European division, by Dr. Hans Thomsen, counsellor of the German embassy, yesterday.

BERLIN REPORT

Berlin, May 20.—A "vigorous and energetic" protest to the United States Government by Dr. Hans H. Dieckhoff, German ambassador at Washington, was disclosed today as Nazi Germany's newest reaction to an anti-Hitler speech made by Cardinal George N. Mundelein of Chicago.

An official communique issued by the German news agency, D.N.B., said:

(Turn to Page 2, Col. 7)

Minimum Wage Rate Is Raised

Industrial Relations Board Increases Basic Wage For Janitors and Janitresses

Minimum wages for janitors and janitresses in British Columbia will be increased on June 1, Adam Bell, chairman of the Board of Industrial Relations, announced today.

For those working in office blocks and similar buildings, and in apartment buildings with less than four residential suites, the hourly rate of minimum wage has been increased from 35 to 37½ cents in a new order passed by the board.

In apartments with more than four suites the minimum wage is fixed on a monthly basis. A new scale has been set up, ranging from $22 for a five-suite building up to $125 for those with forty-eight and more. This provides a general increase in proportion to the hourly rate.

The order specifies that deductions for a janitor's rent must not be more than $25 a month and for gas and electricty not more than $4 a month.

Conditions of labor have also been laid down specifying that janitors in buildings of twelve suites or more must be given one day's rest each week.

Japanese Speed Plane at Formosa

Canadian Press from Havas

Tokio, May 20.—The Japanese plane "Divine Wind," enroute from London to Tokio, landed at Taihoku Formosa, today. The plane left London May 14. The fliers, M. Iinuma and K. Tusukogoshi, are attempting a speed record.

Canada-France Flight Planned

Dick Merrill and J. Mattern Discuss Possible Race; Ottawa and Paris Consent Asked

Canadian Press

Toronto, May 20.—Plans for a trans-Atlantic race to commemorate Col. Charles Lindbergh's lone ocean flight ten years ago were discussed at a conference here between Dick Merrill, trans-Atlantic flier, and Jimmy Mattern, globe-girdling aviator, it was learned here late today.

Merrill flew today from Toronto in his trans-Atlantic plane to Ottawa, where he is said to be conferring with government officials to gain permission for the race, which was frowned on by the United States government.

Mattern, before leaving here today for Buffalo and California, said Merrill planned to fly a Canadian entry in the race if government permission was obtained. Mattern is en route to Burbank, Cal., to pick up a $75,000 racing plane he hopes to fly in the ocean jaunt.

MESSAGE TO PARIS

Mattern also said a message was sent Pierre Cot, French Minister of Aviation, seeking his views on a race to Paris. J. P. Bickell, mining man, would back the Canadian entry, flown by Merrill, if the race develops.

Besides Mattern and Merrill, those attending the conference here were J. P. Bickell, R. S. McLaughlin, Oshawa, Ont.; James S. Duncan, H. J. Humphries and G. Harrison Smith, Toronto, and S. J. Sackett, Hamilton, Ont.

CAPT. F. HATFIELD IN OTTAWA COURT

Ottawa, May 20.—Captain Freeman Hatfield, sixty-seven, bluenose skipper and centre of the famous Gypsum Queen reparations case, appeared before a local police magistrate today and was remanded until May 28 on a charge of fraudulently collecting $71,000 for the alleged torpedoing of his vessel off the Irish coast in 1915.

Unperturbed and dapper, the stocky Nova Scotia master mariner was not represented by counsel and did not ask for bail. No plea was requested immediately. Counsel for the Department of Justice moved for the remand and the proceedings were entirely formal.

Captain Hatfield is in the county jail.

Sir R. Clive Is To Voyage Here

Tokio, May 20. — Sir Robert Clive, British Ambassador to Japan since 1934, will sail by the Ss. Empress of Canada tomorrow for Victoria and Vancouver. He will travel across Canada enroute to London for a brief holiday before taking up his new post at Brussels. The Empress is due at Victoria June 2.

Forty-four Spies In Siberia Executed

One Woman Among Russians Shot at Svobodny For Causing Train Wrecks "Under Japanese Leadership"

Moscow, May 20.—A communique announced today that forty-four person, all Russians convicted of carrying out espionage and sabotage plots "according to the order of the Japanese secret service," were executed at Svobodny in the Far East.

The execution of the largest group of oppositionists to be shot in three years, was carried out May 9, immediately after the conclusion of the trial before the military collegium of the Supreme Court.

One of those executed was a woman.

NEW CAMPAIGN

The executions, by a firing squad, were the first of their type to be carried out since Joseph Stalin, secretary-general of the Communist party, last March called for greater vigilance to wipe out spying and sabotage, and declared "the enemy must be exterminated mercilessly."

RAILROAD WRECKS

A communique published in the newspaper Pacific Star at Khabarovsk on the Manchukuan-Siberian border, 450 miles north of Vladivostok, said:

"A military collegium of the Supreme Court of the U.S.S.R. has examined the case of a group of Trotzkyist espionage diversionists which acted under the leadership and according to the orders of the Japanese secret service in organizing railroad wrecks in the Far East."

The communique added that the forty-three men and one woman had been condemned to death and "the sentence has been carried out."

THOUSANDS UNDER ARREST

Thousands of other oppositionists to the Soviet Russian government policies are known to be under arrest.

The Far Eastern executions came on the heels of repeated daily warnings in the entire Soviet press to citizens against what was termed the espionage tactics of Japan and Germany.

Holiday VALUES!

Visit Your Neighborhood Piggly Wiggly for Your Holiday Foods . . . You'll Find a Complete selection at Prices That Are Within Reach of the Family Budget . . . . Make Your Holiday Meals Tempting With Fresh Food From Your Nearest Piggly Wiggly

Stores Closed All Day Monday
MAY 24

Prices Effective Friday and Saturday, May 21-22

PEACHES	Lynn Valley, 2 squat tin	2 for 29c
PICKLES	Maple Sweet Mixed, 26-oz. jar	21c
TISSUE	Silver Web, at	2 for 5c
MARMALADE	Empress, 4-lb. tin	37c
TEA	Sunrise, family blend, per lb	37c

CORN FLAKES
Quaker, with free sample
3 pkgs. 23c

DEPENDABLE MEATS
1627 DOUGLAS
2253 OAK BAY
739 FORT
FRIDAY ONLY

COTTAGE ROLLS
Whole, per lb. 20c

ROASTS
Rump
Round Steak
T-bone
23c Lb.

WIENERS, per lb. 20c
COOKED HAM, per lb. 45c
BACK BACON, sliced, per ½ lb. 15c
HAMBURGER, lb. 9c
SAUSAGE, BEEF, lb. 9c

CANNED FOODS

OLIVES
LIBBY'S
STUFFED, 8-oz. jar 23c
RIPE, Libby's medium, 9-oz. tin 17c

CHEESE
CHATEAU, plain or pimento, ½-lb. pkg 15c
BEAUMERT, cream, 4-oz. pkg 14c

NALLEY'S
TANG DRESSING, 8-oz. jar 18c

KRAFT
MIRACLE WHIP, 8½-oz. jar 18c

SUGAR
B.C. GRANULATED
10-lb. sack 67c 20-lb. sack $1.28
RICE KRISPIES, Kellogg's, per pkg 11c
CREAM OF WHEAT, large pkg 22c

PINEAPPLE JUICE	LIBBY'S, 13½-oz. tin	2 for 19c
PINEAPPLE	CRAWFORD, sliced, per tin	8c
LOGANBERRIES	SAANICH, 2s, squat tin	2 for 27c
GRAPEFRUIT JUICE	SMITH'S FLORIDA, 13½-oz. tin	2 for 19c
GRAPEFRUIT	SMITH'S FLORIDA, 13½-oz. tin	2 for 33c
PEAS	ROYAL CITY, sieve 5, No. 2 tin	10c
ASPARAGUS CUTTINGS	ORCHARD CITY, 2 squat tin	2 for 25c
PEAS AND CARROTS	ROYAL CITY, No. 2 tin	2 for 21c
PORK AND BEANS	LIBBY'S, 16-oz. tin	2 for 15c
SPAGHETTI	LIBBY'S COOKED, 15-oz. tin	3 for 25c
CATSUP	LIBBY'S, 12-oz. bottle	13c
POTTED MEATS	LIBBY'S, ¼s; tin	3 for 25c
SANDWICH SPREADS	HEDLUND'S	2 for 15c
KIPPER SNACKS	KING OSCAR (Limit 6)	3 tins 11c
HERRING	GOLD SEAL, in tomato sauce	2 tins 17c
TUNA FLAKES	FUROCO, No. ½ tin	11c

FRUITS AND VEGETABLES

GREEN PEAS, tender, full pods	3 lbs. 23c
NEW POTATOES, 4 lbs	25c
DRYBELT POTATOES, 10 lbs	21c
ORANGES, large size, doz	37c
GRAPEFRUIT, 7 for	21c
RHUBARB, 4 lbs	7c
TOMATOES, No. 1 desserts, lb	17c
LETTUCE, crisp heads, 2 for	13c
CELERY, white and crisp, each	8c
CUCUMBERS, 2 for	15c
BANANAS, 3 lbs	25c

Strawberries For the Holidays Fresh In Daily

TOBACCO
CANADA STRAIGHT
½-lb. pkg., each 40c
Cut Pipe or Fine, per pkg 10c

PEANUT BUTTER, Empress, No. 1 tin	14c
LEMONADE POWDER, Grantham's, per pkg	12c
PRUNES, Santa Clara, medium size	2 lbs. 17c
BAKING POWDER, Empress, 12-oz. tin	15c
EXTRACTS, Empress, 2-oz. bottle	17c
CAKE FLOUR, Fairylight, per pkg	21c
RICE STARCH, Bluebird	2 pkgs. 19c
ICING SUGAR, B.C., per lb	8c
NAPKINS, Old Irish assorted, per pkg	12c
WAX PAPER, 40-sheet pkg	7c
CASTILE SOAP, Kirk's	2 for 9c
VINEGAR, Heinz assorted, 16½-oz. bottle	15c

BUTTER	First Grade, Alberta	3 lbs. 85c
EGGS	Grade A Large, Loose, per doz	26c
BACON	Red Label, sliced, side, ½-lb. cello pkg	2 for 25c
JAM	Sundale or Fraser Valley Plum, 4-lb. tin	33c
BISCUITS	Manning's Fancy Coronation, 12-oz. pkg (While Stocks Last)	25c

SCOTCH MINTS
Fresh, per lb 19c

ORANGE SLICES
Freshly made, per lb 17c

COFFEE
Fresh Ground Only at Moment of Purchase
SUNRISE, rich flavor, lb 27c

PIGGLY WIGGLY
WE RESERVE THE RIGHT TO LIMIT QUANTITIES
PIGGLY WIGGLY (CANADIAN) LTD.

Philippine Town Is Swept By Fire

Homeless in Paracale Total 2,000; Red Cross Organizes Relief

Manila, May 20.—Fire raged in the town of Paracale today, causing two known deaths, injuring an undetermined number of persons, destroying 200 buildings and leaving 2,000 homeless.

Flames centred in the hotel section of the mining town, 150 miles east of Manila in Camarines Norte province.

Reports to The Daily Bulletin indicated first estimates of loss were exaggerated. Later figures of damage ranged from $250,000 to $350,000.

The homeless were housed in schools, shops and bunkhouses of mining companies.

Red Cross workers, men of the Philippine army and conscript soldiers from a nearby training camp aided in giving relief.

STARTED BY EXPLOSION

The fire supposedly started after an explosion in a house under construction.

Among the first buildings leveled by the flames was the North Camarines Hotel.

Lack of water hampered firemen's efforts to check the rapidly-spreading flames.

SECOND OUTBREAK

It was the second disastrous fire in the Philippines within twenty-four hours. Yesterday a $250,000 fire destroyed the business district of Maasin on Leyte Island, south of Manila. Many people were left homeless, but no casualties were reported.

NEW CONFIDENCE IN PROVINCE, SAYS HART

(Continued from Page 1)

Speaking before a large and enthusiastic audience, Mr. Hart answered his critics by outlining the policies of the Liberal administration, which, he said, had brought order out of chaos, and established credit where none existed before.

Mr. Hart drew a picture of the situation as he found it when assuming office. The net debt, he found, was $7,500,000 greater than what had been announced by Mr. Jones, former Minister of Finance, and the Liberal government had had to immediately take steps to replace these withdrawals. Much of this had been done, and it was the hope of the government that it soon would be able to restore in full those moneys that the former administration had taken from the trust funds.

While the former administration had increased the gross debt by $60,000,000 during its term of office, the present government had borrowed during its term $24,000,000, of which $18,000,000 was for unemployment relief, including $2,000,000 which the province loaned to the municipalities to aid them in financing the cost of relief.

Included in the $24,000,000 was the recent $3,000,000 3½ per cent loan which had not yet been used, and the expenditures of which would be spread over a period of two years. Reduction of the debt during the last three and a half years out of accumulated surpluses and by meeting serial debentures when they fell due, had brought the increase in the debt down to a net figure of $15,000,000, Mr. Hart explained.

LEADERSHIP GIVEN

Describing further the condition that faced the Liberal government when it took office, Mr. Hart stated:

"Most serious of all was the fact that credit and confidence had been destroyed. Municipalities were clamoring for help. Demonstrations were rife, and on all sides one heard expressions of dissatisfaction in connection with the handling of relief. General discontent was reflected in the number of new financial doctrines that were offered to the public as panaceas for the then existing conditions. The situation needed leadership, a sense of economic direction, and above all, a calm and studied approach to the financial trials of the province so that confidence, the first essential in recovery, might be restored."

Three and a half years of Liberal administration had changed that picture, he declared. Municipalities had been relieved of $691,000 in social service costs imposed upon them by the former administration. Taxation on lower incomes had been substantially reduced, benefiting the people to the extent of $800,000. Credit had been restored so that the province last March was able to market its bonds at a rate which was the lowest the province had ever obtained in the Canadian investment field. Those owing the government money had had their interest rates scaled down.

Departmental expenditures this year were $2,000,000 less than they were in 1932, and lower than any one year, with the exception of the last year of the former regime. The number of persons on relief had been reduced approximately by 40,000 persons. Tourist travel had increased 184 per cent. Basic industry production was up 66 per cent. B.C. bonds had risen on the open market while that of her western neighbors had decreased, while the sinking fund of this province was in the strongest position of any province in the entire Dominion, Mr. Hart asserted.

Mrs. Paul Smith, Liberal candidate in Vancouver - Burrard, touched upon the accomplishments of the government by briefly reviewing the record of each department.

GREAT NAVAL REVIEW SEEN BY MILLION

(Continued from Page 1)

paper knife and the Queen and Princess Elizabeth brooches. The Queen pocketed hers, but Princess Elizabeth stopped to pin hers to her lapel. The Princess was also given a souvenir book dealing with the history of the Victory.

Meanwhile crowds were gathering on the jetties and sightseeing vessels were puffing about the harbor. The sloping pebble beach below the two-mile esplanade at Southsea, adjoining Portsmouth, became a people-blackened grandstand, while the Hampshire and Isle of Wight shores supported more thousands.

Soon the formal review was in progress.

Approximately 140 passenger-bearing craft, large and small, were drawn herringbone fashion, flanking the nine long lanes through which the Victoria and Albert carried the royal party.

MacLaren Gets Airways Post

(Continued from Page 1)

the whole service or of the western division.

When MacLaren's war career ended in October, 1917, when his leg was broken in a friendly wrestling match with one of his flying companions, he had forty-eight enemy planes and six balloons to his credit. After the war he served with the Royal Canadian Air Force until 1920.

ORGANIZED SERVICE

The next year he organized one of the first Canadian flying companies, Pacific Airways Ltd., later absorbed by the Western Canada Airways Ltd., of which MacLaren was appointed superintendent of the Pacific division.

He made a special study of trans-Canada flying problems, making researches into types of aircraft needed, possible schedules and other factors. He has flown as co-pilot on a United States transcontinental run to study flying conditions similar to those in Canada.

SESSION HEARS URGENT PLEAS

(Continued from Page 1)

solution of every problem is our mission. . . . We must substitute the roads of Christianity for the dividing walls between nations.

"When one sees and hears what is being done by missions in China, there is no foundation for this attitude of defeatism," he said.

REPORTS HEARD

The rest of the morning session was also concerned with mission work.

The report of the Women's Missionary Society was presented by Mrs. W. G. Wilson, that of the home missions by Rev. W. P. Bunt, Nanaimo, that of the foreign missions by Rev. Andrew A. Roddan of First United Church, Vancouver, and that of the missionary and maintenance fund committee by Rev. S. H. Smith of the Cariboo.

Speakers included Dr. G. A. Wilson, Vancouver, superintendent of home missions, and Dr. S. S. Oesterhout, Vancouver, superintendent of Oriental missions.

STANDING VOTE

The meeting stood in a vote of recognition of the work of Dr. James Endicott, Toronto, who has retired from the position of national mission secretary.

A proposal that each Presbytery should arrange for the holding of one or more mission Sundays each year was endorsed by the conference.

Rev. J. K. Unsworth spoke briefly of the memorial to Rev. Walter T. Currie, D.D., missionary of the United Church in Africa, to be dedicated by the conference near his home on the West Saanich Road on Sunday afternoon. He suggested that the conference should go further and offer a British Columbia scholarship for students at the Currie Industrial and Educational Institute at Darwin, Africa.

WALLPAPER SALE!
Having Acquired the Stock of H. Harkness & Son
WALLPAPER AND PAINTS
We Offer the Same for Sale at
GREATLY REDUCED PRICES

Wallpaper at from, per roll	10¢
Pure Ready-mixed Paints at, per gallon	$2.50 and $3.00
Varnish Stains at, per quart	75¢
Art Enamels at, per pint	50¢
Pure Boiled Linseed Oil (bring own container), per gallon	$1.00

SHOWCASES AND COUNTERS FOR SALE
MELLOR BROS. LTD.
819 BROUGHTON STREET

Atlantic Fliers Visit Ottawa

Ottawa, May 20.—Dick Merrill, trans-Atlantic flier, made a perfect landing as he set his plane down at the Rockcliffe air station, four miles east of the capital, this afternoon. He was accompanied by his co-pilot, Jack Lambie, on the flight here from Toronto

ROYAL FAMILY TO GREET DUKE

Several Members Expected to Meet Ex-King and Bride at Biarritz

Monts, France, May 20.—A close friend of the Duke of Windsor said today he and Mrs. Wallis Warfield would be met on their honeymoon by several members of the royal family.

After June 3, when the Duke and Mrs. Warfield are married, this source said, they will leave the Chateau de Cande immediately by automobile for Biarritz.

The reunion with the royal family will take place there, the informant declared. He did not disclose, however, which members of the royal family would be present.

The bridal couple will stay three days at the French shore resort and then sail aboard a yacht for Jugoslavian waters. After a tour of the Dalmatian coast they will go to Wasserleonburg Castle in Austria.

CHURCH CEREMONY

The Duke and Mrs. Warfield are trying to find an Anglican priest to marry them in a religious ceremony following the civil ritual of their wedding, their spokesman disclosed today.

Herman Rogers, the Duke's spokesman, said several Anglican clergymen who had been asked to officiate had declined, but from other sources it was learned Rev. C. H. D. Grimes, rector of the Anglican Church in Vienna, might be chosen.

(Anglican church officials last December questioned Mr. Grimes as to why he had permitted the Duke to read a Christmas Scripture lesson from the lectern of his church).

Both the Duke and Mrs. Warfield were said to desire the religious service besides the civil ceremony.

MUSIC ROOM AND LIBRARY

Mr. Rogers said the religious wedding, if it could be arranged, would be performed immediately after the civil rites. After the civil nuptials in the music room of the Chateau, Mr. Rogers said, the Duke and Duchess and their guests would go directly to the library, an adjoining room, to be united by religious bonds.

Mr. Rogers, however, insisted "nothing has been fixed yet." He indicated the arrangements might be completed today, and that if Mr. Grimes were asked and accepted, he probably would travel to Monts with other wedding guests.

FROM BRITAIN

London, May 20.—Seventeen British guests will attend the wedding of the Duke of Windsor and Mrs. Wallis Warfield at the Chateau de Cande in France on June 3, it was reported today.

It was understood they would be the following:

Lieut.-Col. Piers - Legh, aide-de-camp to the Duke of Connaught as Governor-General of Canada and to the Duke of Windsor as Prince of Wales and King; Sir Walford Selby, British minister at Vienna, and Lady Selby; Sir Walter Monckton, attorney-general to the Duchy of Cornwall, and Lady Monckton; Lord and Lady Brownlow; Major E. D. Metcalfe, aide-de-camp to the Prince of Wales on his India and Japanese tours in 1921-22, and Lady Metcalfe; Hugh Lord Thomas, minister in the British embassy at Paris, and Mrs. Thomas; Wing Commander E. H. Fielden, captain of the King's Flight, and Mrs. Fielden, Major Ulick Alexander, keeper of the Privy Purse; Sir Godfrey Thomas, for many years private secretary to the Duke when he was Prince of Wales, and Lady Thomas, and Capt. Walter Greemacre, former equerry to the Duke.

Italy-Hungary Pledges Given

King Victor Emmanuel and Regent Horthy Say Links Strong

Budapest, May 20.—Pledges of friendship between Rome and Budapest were renewed today by King Victor Emmanuel of Italy and Hungarian Regent Nicholas Horthy.

At a magnificent banquet here for the Italian monarch and Queen Elena, Admiral Horthy, head of the Hungarian state in the absence of a royal line, declared last night the constructive policy in the Rome protocols uniting Italy, Austria and Hungary "will become, with the powerful alliance of a German empire, a solid pillar of peace."

He added the Rome protocols had already justified themselves, and expressed Hungary's admiration for Fascist Italy.

King Victor Emmanuel replied with assurances that Hungary could rely on the firm friendship of "Fascist and imperial Italy."

POPE TALKS WITH GERMANS

Castel Gandolfo, Italy, May 20.—The Pope told a group of German pilgrims from Muenster and Cologne that he is praying for them daily in their fight "against a hard and unjust battle directed against your religious conscience," it was disclosed today.

AUSTRIA STAND IS REINFORCED

Franco-British Support Valuable, Though No Anti-Fascist Coalition

Paris, May 20.—Although it was understood Austria had refused to join in a coalition against Germany and Italy, its position will be reinforced by stronger Franco-British support in the capitals of Europe, according to newspaper comment today on the meeting between Foreign Minister Yvon Delbos and Guido Schmidt, Austrian Secretary of State for Foreign Affairs.

M. Delbos left Paris for Brussels today to see Premier Paul Van Zeeland and Foreign Minister Paul Henri Spaak to continue the series of diplomatic conversations begun this week with Soviet Foreign Commissar Maxim Litvinoff and Schmidt.

"Actually Schmidt has only been assured that Austria's fate will not be forgotten by Eden (British Foreign Secretary Anthony Eden) and Delbos when the western pact is discussed with Germany," said Pertinax in The Echo de Paris.

DIFFICULT TASK

"Austria and Hungary are finding and will find it difficult to rid themselves of their old friendships. France and England will help by acting with more determination in all the capitals of central and eastern Europe.

"But although Austria desires to obtain a Franco-British declaration regarding her independence, she will not agree to join a coalition directed against Germany and Italy."

Genevieve Tabouis, writing in L'Oeuvre, said the desired declaration would probably not be made since "Austria's internal situation does not actually require it."

Compromise On U.S. Court Bill

Negotiations Reported; Roosevelt Supporters Even Urge Withdrawal

Washington, May 20. — President Roosevelt's closest Senate advisers were urging him today to withdraw his court reorganization bill, or restrict it to two additional justices.

They argued the original bill no longer is needed, because the United States Supreme Court is construing the constitution more broadly, and because Justice Van Devanters's retirement is set for June 2.

Mr. Roosevelt still gave no public indication he would yield. Many senators predicted he would stand firm until the court decides the constitutionality of the social security law.

COMPROMISE PLAN

There were indications, however, of private negotiations for a compromise. Administration leaders in the Senate certainly were talking it.

The President himself called Senator Nye, Republican, North Dakota, to the White House yesterday for a conference, which Mr. Nye would not discuss afterwards.

Word was passed around in the Senate that the President discussed with Mr. Nye a compromise on two, instead of six, new Supreme Court justices.

AGE LIMIT SUGGESTED

There was strong sentiment in the Senate for withdrawal of the bill entirely and substitution of a constitutional amendment to require retirement of judges at seventy or seventy-five years of age. Even some supporters of the Roosevelt bill argued privately that this now would meet the situation.

Because developments on the bill all were back-stage, Senate discussion centred today on the possibility of Senator J. T. Robinson of Arkansas being appointed to succeed Justice Van Devanter.

URGE GRAIN BOARD TRAVEL TO EUROPE

Regina, May 20.—Recommendation the Turgeon royal grain commission conduct inquiries in Great Britain and continental European countries with a view to increasing sale of Canadian wheat was made to the commission today by Hon. George Spence, Minister of Public Works, on behalf of the Saskatchewan government.

REICH SCORES SPEECH OF CARDINAL IN U.S.

(Continued from Page 1)

"The German embassy at Washington made energetic protests in the State Department on account of the silly and tactless insults to the Fuehrer and Reichschancellor by Chicago Cardinal Mundelein."

AUTOMATIC PROTEST

An official spokesman, discussing the protest, said Dr. Dieckhoff's general instructions to stand for no "insults" to Hitler and his regime were explicit, and that the Mundelein representations "followed automatically."

Dr. Dieckhoff is just beginning his career as German ambassador at Washington. He recently succeeded Hans Luther, who carried to the State Department the Reich's protests against anti-Hitler utterances by Mayor Fiorello LaGuardia of New York.

SPEECH IN CHICAGO

Cardinal Mundelein, on Tuesday, said in a diocesan speech at Chicago that the German trials of priests and lay brothers of immorality charges constituted propaganda worse than the atrocity tales of the Great War. He termed Propaganda Minister Joseph Goebbels "crooked" and said of Hitler he was "an Austrian paperhanger, and a poor one at that."

GERMAN PRESS COMMENTS

Press protests, started by Goebbels's Der Angriff, were taken up by virtually all newspapers.

Most of the controlled newspapers, without saying what Cardinal Mundelein called Hitler, stated he "vilified Der Fuehrer in a way impossible to describe."

Hitler's Voelkischer Beobachter captioned its report of the Mundelein remarks: "Shameless campaign of lies by Roman Catholic international." It observed editorially:

"Hatred makes blindness. There is no other explanation for such utterances, which strike one almost as insane."

SWING OF OPINION

Last night, in a speech before the Institute of Politics at the University of Berlin, Prof. Friedrich Schoenemann, who has just returned from a trip to the United States, said public opinion in the United States now could be mobilized for war against Germany "within a few hours," in contrast with the "three years" it took before the United States entered the Great War.

He blamed "skilful" British propaganda over a long period "plus, in recent years, skilful Communist and Jewish propaganda."

VATICAN'S ATTITUDE

Vatican City, May 20.—Vatican churchmen said last night that Cardinal Mundelein, Archbishop of Chicago, had every right to speak his mind in his address Tuesday in which he referred to Chancellor Hitler of Germany as an "Austrian paperhanger."

They said the Vatican would not concern itself with the Cardinal's speech, either to defend or repudiate it.

SUPPORT FOR CARDINAL

Chicago, May 20. — An Episcopal bishop and a Jewish rabbi supported Cardinal George William Mundelein, Catholic Archbishop of Chicago, in his criticism of Nazi Germany which provoked an official government protest in Berlin today.

Bishop George Craig Stewart of the Chicago diocese of the Protestant Episcopal Church said he believed Cardinal Mundelein "entirely within his rights" in condemning the German government and Nazi officials.

The bishop said the Cardinal had voiced the protest of all enlightened religion against "the present recrudescence of Caesarism" in Nazi Germany. Religious freedom, tolerance and freedom of conscience, he added, had been won at great cost and all enlightened religion must stand together to preserve those ideals.

"Every statement Cardinal Mundelein made was perfectly justified," declared Dr. Gorge Fox, president of the Chicago Rabbinical Association.

Your Fur Coat Stored
RELINED - REPAIRED
Moderate Charges
Expert Workmanship
Malleks Limited
Ready-to-wear and FURS
1212 DOUGLAS ST. E 1623

STANDARD BURNER OILS
Unsurpassed!
For Your Furnace and Kitchen Range
Phone E4138
For Prompt, Efficient, Careful Delivery
McDOWELL & MANN
1000 Douglas St.

Chronic Bronchitis?
Does coughing, hacking, spitting rack your whole body? Take RAZ-MAH. Relief is sure! Stops bronchial cough. Lets you breathe freely! Sleep soundly! Quickly relieves wheezing, choking for breath. No smoke, snuffs, sprays—just clean, easy-to-take capsules. Relief—or money refunded. 50c and $1 at all druggists. 68
Templeton's RAZ-MAH Capsules

ANNOUNCEMENTS
Harry S. Hay, Optometrist—Office 109 Campbell Building. Phone E 9621. ***
* * *
J. H. Narod, Registered Chiropodist, 210 Bank of Toronto Bldg. G 2725.***

EXPERT SHOE REPAIRING
One Grade—The Best
Pantorium DYE WORKS
Phone E 7158

"Burbank" RANGES
18 modern styles at prices from $43.50 to $138.50
EASY TERMS
Coast Hardware
1418 DOUGLAS STREET

The Longest Week-end Holiday This Summer
EMPIRE DAY
Is on Monday, Hence 3 Days to Go Places and Do things
WHY NOT TAKE ADVANTAGE
Of The Plume Shop's Liberal Credit and Be Well Dressed?
JUST SAY "CHARGE IT"
PLUME SHOP LTD.
743-47 YATES ST.

"Build B.C. Payrolls"

PACIFIC BROUGHT BABY'S HEALTH

Some months ago we wrote about a Bridge River baby whose life was despaired of until a Vancouver doctor suggested Pacific Milk. We saw the baby last week — strong, healthy and altogether lovely.

Pacific Milk
Irradiated, of Course

Valera States His Conference Views

Dublin, May 20.—President Eamon de Valera told the Dail Eireann yesterday the Irish Free State was not represented at the present Imperial Conference in London because at the Imperial Economic Conference in Ottawa in 1932 "an attempt was made by the British ministers to regard us as a people who would not keep our word."

"While the delegates were on their way to Ottawa," Mr. de Valera said, "the British Government imposed levies on the agricultural exports of this country. The delegates would have left Ottawa immediately had it not been they were there as the guests of the Canadian Government."

As for the present conference, Mr. de Valera said it "might interest us, but there are more important matters to be discussed at home."

Outstanding matters must be settled before co-operation and good feeling were possible between Great Britain and the Free State, he said, amid applause of his supporters.

TRADE OUTLOOK

His statement followed an opposition charge the Irish Free State was allowing trade opportunities to slip through non-attendance at the conference, whereas Canada considered trade so important she had sent a group of ministers and the Prime Minister to discuss preliminary arrangements. The charge was made by John Costello.

As trade figures proved, Costello said, Canada knew how to do business. He read extracts from an Ottawa blue book on the publicity and other activities of the Canadian High Commissioner in London, and argued the Free State was "cutting off its nose to spite its face." While the Free State wrestled with formulae, Canada and the other Dominions slipped in and collared the Irish share of the British market.

Hedley Case Is Set For June 2

Vancouver, May 20.—Trial of Russell E. Barker, William Cox and Jack Fraser, charged with conspiracy to defraud in connection with the recent "salting" of Hedley Amalgamated Gold Mines Ltd., was set for June 2 by Magistrate H. S. Wood yesterday.

Leon J. Ladner, counsel for Barker, charged a "political motive" in the delay. The three men have been remanded till May 25. On that date there will be a further remand till June 2 for preliminary hearing.

The annual meeting of the Victoria Dental Society was held on Tuesday at the Jubilee Hospital. The first part of the evening was devoted to a clinic by Dr. S. F. Miles, who demonstrated a new micro-surgical unit and its application to Webb's pyhorrea treatment. At the dinner which followed the following officers were elected for the ensuing year: President, Dr. P. J. Rumball, who succeeds Dr. C. N. Westwood; president-elect, Dr. J. E. Gee, and secretary-treasurer, Dr. J. D. Johnson. The following were elected as members of the executive: Dr. S. F. Miles, Dr. W. N. Gunning and Dr. J. C. Foot.

DISPLAY SAMPLE
CHESTERFIELD SUITES
Regular $169 Special..... $149
Regular $149 Special..... 129
Regular $99 Special..... 89
Terms Arranged—No Interest
Standard Furniture
737 Yates St. Furniture Specialists

Conservatives Plan Regime of Economy

Four Candidates Tell Electors of Victoria West There Is Too Much Borrowing

Pledges of economy were given by the four Conservative candidates, Herbert Anscomb, Dr. J. D. Hunter, B. A. McKelvie and Frederic A. Willis when speaking before electors at the Victoria West School yesterday evening. Alex Montieth was in the chair.

Mr. Anscomb said, during a recent tour of the interior, he had found a distinct movement in favor of the Conservatives, or at least a distinct movement in favor of sanity in government.

"We are facing today possibly the greatest problem British Columbia has ever had to face," Mr. Anscomb said. "You have now so-called Liberalism, with its wanton and gross extravagance in dealing with your money. As far as the Conservatives are concerned, any pledge we make will be carried out. It is a party which tells you it will carry out a middle course policy of sane government."

Mr. Anscomb said capital had no right to run wild. The day had gone when capital could walk on one side of the street and labor on the other

MASSES AROUSED

"The masses of this province are aroused," Mr. Anscomb said. "We are going to start at the top where there is now gross waste and extravagance. We are going to take the legislature itself. There are too many members to adequately, carefully and logically govern 600,000 people. We consider a cabinet of six is ample, provided their members stay in Victoria.

DR. J. D. HUNTER

Dr. Hunter said he thought a little more co-operation between the Provincial Government and the municipalities was necessary.

"If the Provincial Government should give back to the municipalities the grants it has taken away and also take away the burdens they have loaded on us, there would be no necessity for the City of Victoria or any other municipality to run to the government," Dr. Hunter said.

"Grants taken away or new charges loaded on us since 1930 have amounted to $329,000 annually, which is between 8 and 9 mills and that money the city has to find. There is only on way to find it, as far as I know, and that is by a tax levy on the unfortunate home-owners.

"The Provincial Government has bought a piece of property, up on Church Hill, despite the fact they have all kinds of it in James Bay, thereby taking away another $1,241 in taxes from the city. I don't say the government should pay full taxes, but surely we are entitled to some recompense. Provincial institutions get fire and police protection and we are told to 'stew in our own juice.'

B. A. McKELVIE

"The Liberal party has financed its campaign out of the public treasury," Mr. McKelvie said.

Mr. McKelvie said it was the public's right to know what changes the Liberal party wants in the British North America Act.

The Dominion Government has thirty-two trade agents in world countries, Mr. McKelvie said when discussing the proposed Department of Trade and they were willing to help this province. One clerk and a stenographer could bring millions to this province in trade and commerce, he said.

The people of this province had had Fascism for two years, Mr. McKelvie said, referring to the Special Powers Act.

Mr. McKelvie did not like the New Westminster Bridge. He asked where was the mental difference between Mussolini and Ethiopia and Pattullo and the Yukon.

FREDERIC WILLIS

"Certain constitutional changes are necessary in this country if the will of the people is to find expression," said Mr. Willis. "I feel there are many social reforms we badly need, but only on a Federal basis. Is it not absurd that industrial workers of Toronto should be governed by one set of laws and workers in Montreal, not far away, by another? If it is impossible, under the constitution, for the will of the people to prevail, that constitution must be changed. We, as Canadians, have a right to demand a change."

Mr. Willis said the civil service should be divorced from politics, and be developed on the lines of the British system, with continuity of tenure and appointment and promotion by merit.

M'GEER BACKS PATTULLO BID

Government Should Receive Full Support in "Better Terms" Case, He Says

Nelson, B.C., May 20.—G. G. McGeer, K.C., Liberal member of the House of Commons for Vancouver-Burrard riding, appealed last night to a Liberal rally meeting here to endorse the Liberal administration at the polls, June 1, and allow them to continue their fight for a readjustment between British Columbia and the Dominion.

Speaking in support of Frank Putman of Creston, Liberal candidate in the Nelson-Creston riding, Mr. McGregor explained the bounds of municipal, provincial and federal governments under the British North America Act, and urged support of the Pattullo administration in its fight for "better terms" from Ottawa.

The federal member pointed to the government's road programme, which he said aimed to bring to tourists the magnificent beauties of British Columbia, as another reason why the Liberal government should be supported.

Nelson, Mr. McGeer said, had established a reputation far and wide as a city that in a time of depression could by co-operative goodwill construct a civic centre. It had, he said, set an example for almost every other city in the Dominion.

Says Measure Must Be Passed

Defeat of Health Plebiscite Would Be Serious Setback, Weir Claims

Kamloops, B.C., May 20.—The fate of the health insurance plebiscite is "one of the most serious matters" ever brought before the people of British Columbia, Hon. G. M. Weir, Provincial Secretary and Minister of Education, said here Tuesday.

"In the field of health insurance British Columbia is still in the horse and buggy days; still where Great Britain was in 1870 in regard to education," he declared.

"For seventeen years we have been talking about state health insurance, and it is high time something was put on the statutes," he continued.

Asking for endorsement of the plebiscite "by an overwhelming majority," he promised that if such a mandate were given, the Liberal government would follow the lead of twenty-five other countries in the world and introduce state health insurance, on a plan designed to spread until optimum service was reached. The plan proposed is actually sound, he declared, and he chided industialists and employers with not realizing that health insurance will reduce taxation by lessening the sum cost of curative medicine.

"If placed in operation the health insurance scheme will everlastingly benefit the province," Dr. Weir declared, "but if the plebiscite is lost the cause of health insurance will receive a ten-year setback."

Tim Buck, general secretary of the Communist Party of Canada, will speak in the Chamber of Commerce auditorium at 8 o'clock tomorrow evening. He is coming to Victoria as a result of a trip to New Westminster in support of the Communist candidate, Edwin Baker.

Foreign Affairs Conference Topic

Empire Delegates in London Take Day Off to Study Eden's Statement; Will Meet Again Tomorrow

London, May 20.—For more than an hour last night Foreign Secretary Eden told the tangled story of foreign affairs to chief delegates to the Imperial Conference, assembled at 10 Downing Street with Prime Minister Baldwin presiding. The Prime Minister added some remarks of his own.

In the street outside several hundred people waited to watch the Dominion premiers as they arrived, some in cars, some—of whom Prime Minister King was one—preferring to walk.

PAVEMENT DISCUSSION

When the meeting ended the delegates stood on the pavement for five minutes or so, waiting for their cars. It became almost an informal pavement session with Mr. King in earnest conversation with Sir Robert Vansittart, permanent Under-Secretary of the Foreign Office, and Prime Minister Joseph A. Lyons of Australia in deep discussion with other delegates.

Mr. Eden reviewed the course of foreign affairs, back to the post-war Treaty of Versailles. But the official conference communique was scanty in the extreme. It related that a committee on constitutional questions had been established; that discussion on foreign affairs had been "begun with a review by Mr. Eden of the general international situation, supplemented by some remarks by Mr. Baldwin. After a short discussion of a preliminary character, the meeting was adjourned until 12 noon Friday."

TIME FOR STUDY

After Mr. Eden's review, the communique went on, all those present wanted time to consider the review.

The Foreign Secretary's statement, it is learned, while it presented a troubled world outlook, could not be termed pessimistic.

Mr. Eden handled the subject objectively. He traced developments since the foundation of the League of Nations, and sketched Europe as it is today—its mounting armaments, rival ideologies, broken treaties.

The picture will be painted in more detail when the conference is resumed.

PREMIER KING TO SPEAK

Prime Minister King will probably speak then. He has already declared his belief that an enduring peace cannot be achieved without economic appeasement; that the countries represented have a definite responsibility to join with other countries in concerted efforts to avoid increasing tariffs and to lessen in every way the barriers against international trade.

Aerial Pictures On Display Here

An unusual group of over sixty pictures is being exhibited at J. Somer & Sons Limited, 1012 Government Street. The pictures are all photographic enlargements taken of the Royal Air Force in manoeuvres, in flight formations and on the ground. The exhibition is open daily from 10 o'clock until 6 o'clock in the evening.

An agreement between barber shop owners and the Victoria Barbers' Union, restoring part of the wage cuts of employees, was reached at a meeting Monday evening. The agreement, which will take effect May 31, calls for re-establishment of the 1932 price level for men's and women's haircuts. No other price alterations are being considered at present.

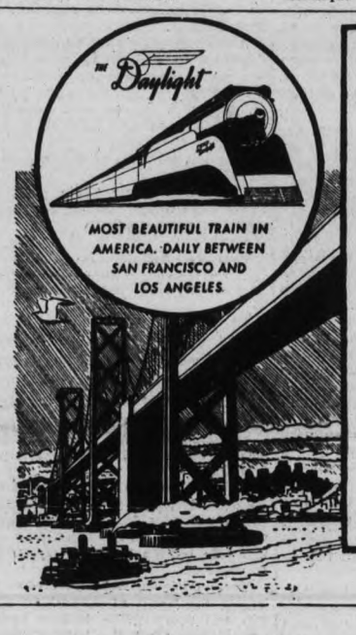

NEW THRILLS ON YOUR RAIL TRIP TO
CALIFORNIA!
● Ride in cool, air-conditioned comfort over the smoothest, *safest* highway yet invented—*steel rails!* Visit San Francisco, where the two largest bridges meet. The people of the Bay Region and Redwood Empire invite you to enjoy with them:
THE GOLDEN GATE BRIDGE FIESTA, May 27th to June 2d, celebrating the opening of the world's longest single span—the gigantic *Golden Gate Bridge!*
And for another thrill, ride our new streamlined *Daylight*, between San Francisco and Los Angeles, the most beautiful train in America. Example fares:

	One way	21-Day Roundtrip
SAN FRANCISCO...	$17.25	$29.00
LOS ANGELES.....	24.25	39.00

Good in coaches or tourist sleeping cars (latter plus berth).
Southern Pacific
C. G. ALTON, *Canadian Gen. Agt.*, 619 Howe St., Vancouver B.C., or B. C. TAYLOR, *Gen. Agt.*, 1405 Fourth Ave., Seattle

ESTABLISHED 1901
Angus Campbell & Co. Ltd
1008 GOVERNMENT ST.
"LANSEA"
Knitted
SPORT SUITS
SWING INTO THE FASHION PARADE
• You'll Want One for the Holiday
Two-Piece $25.00
Three-Piece $29.50
WHITE AND BEAUTIFUL PASTELS
• WILD ROSE • CHINESE BLUE
• IRIS • ROSE MAPLE
• FLESH • AQUA
• DU BARRY • DIANA
• BETTY BLUE • ATLANTIC
• DUSKY ROSE • WHITE
Sizes for Women and Misses

Spring Cleaning?
Bring in those pictures. Let us frame them. They will look so much better—they will last so much longer.
"ONLY DISABLED SOLDIERS EMPLOYED"
RED CROSS WORKSHOP

In less than a year—
FIRST CHOICE above all motor oils in the Pacific West!

Victoria Daily Times

THURSDAY, MAY 20, 1937

Published Every Afternoon Except Sunday by
TIMES PRINTING AND PUBLISHING CO. LTD.
Offices—Corner Broad and Fort Streets

Business Office (Advertising) . . Phone Empire 4175
Circulation . . . . . Phone Empire 7522
News Editors and Reporters . . Phone Empire 7177

SUBSCRIPTION RATES

City Delivery . . . . . $1 per month
By mail (exclusive of city)—Canada, Great Britain and United States . . $6 per annum
To France, Belgium, etc. . . . . $1 per month

A Fine Gentleman

IF THE SPEECH THAT PREMIER Stanley Baldwin delivered in the Royal Albert Hall on Tuesday night is to be set down as his final public pronouncement, it will go into the records as an epic, an inspiring call to youth to carry on the job of democracy—and all that it entails—from the point at which he feels compelled to leave off.

Mr. Baldwin of Bewdley, a Worcestershireman who worships at the shrine of "good neighborhood," is the leader of the Conservative government of Great Britain. Wherein he is conservative we do not know—and yet we do know. He was the man who gave away half his fortune during the trying times of the Great War, when there was a great deal of head-shaking, when, for a few weeks, the fortunes of Britain, and the British Empire, for that matter, were in doubt. It took a long time to discover who the man was who remained anonymous. Then somebody "let the cat out of the bag." The man who loves his pipe, who is honest as the day is long, is the Stanley Baldwin who subscribes to that fundamental tenet of democracy which, interpreted, is the greatest good for the greatest number.

As Prime Minister of Great Britain he spoke to the youth of the Empire. Before him were many boys and girls from Canada. He epitomized his innermost thoughts in what may be the last speech "I will make before a great audience as Prime Minister of this country" as follows: "Do your duty first and think of your rights later." Here is part of the Prime Minister's speech:

> You are the governors of the future. We vest in you the duty of safeguarding what is worthy and worthwhile in our past, our heritage and our traditions.
>
> You are in charge of our honor and all our hopes. It would be for you to protect the democracies in whatever part of the Empire you may live.
>
> These must be defended from without and equally they have to be defended from within.
>
> And it may well be that you will have to save democracy from itself. You will have to show the world—and in many parts of it an exceedingly critical world—that there is nothing in democracy, in its principles, purpose or methods, which necessarily produces timidity of outlook and mediocrity in achievement.
>
> Courage, discipline, efficiency are as necessary to democracy as they are to any dictatorship, and democracy implies and demands leadership as essentially as any dictatorship, for it is a leadership that has no force behind it.
>
> The freedom for common men which was to have been the fruit of victory once more is in jeopardy because it has been taken away from the common men in other lands. Your men attempt to explain these twenty years in terms of economics or terms of politics, but what is clear is that today Europe is neither at war nor peace, but stands at armed attention.
>
> But what is worse than this is that peace in some quarters is proclaimed as a bad dream and war is glorified as the ideal for rational men. As long as the British Empire lasts, we will raise our voices against these false gods.

It would not be fair to introduce partizanship; but the Stanley Baldwin who delivered himself of the fine sentiments to which we have referred is a Stanley Baldwin to whom was bequeathed at his birth a comprehensive liberal-minded outlook on life.

Must Begin at Home

PEACE DEPARTMENTS, NOT WAR departments, are the great need of nations today. This is the suggestion oft heard before, but now revived by Dr. C. Macfie Campbell, psychiatrist of Harvard University.

We have departments of health, not of disease; departments of education, not of ignorance. But when leading psychiatrists of the world formally urged the nations to strive for peace, they had to address their letter to secretaries for war.

Peace between nations, between labor and industry, and even peace between husbands and wives or other relatives depends, Dr. Campbell said, on each person's knowing and understanding himself and his own needs. Man craves a certain status or prestige or self-respect, it is explained in defining these needs. Men and women are not content to be pawns. They need also an opportunity to exercise skill or power or some form of self-expression. When these needs are not filled, the individual man or woman is dissatisfied, and when this dissatisfaction is multiplied millions of times, it shows itself in conflict between labor and industry and between nations.

Peace, like charity, should begin at home, as Dr. Campbell has said. Peace of mind for the individual must be attained before there can be hope of peace between nations. The human soul is an arena of combat between appetites and ideals, between childish and mature desires, between reaction and progress. If psychiatrists can make peace begin at home by teaching each how to find peace of mind and how to live peacefully with his relatives and neighbors, whole nations will be able to get along on a frank and honest basis of good will and co-operation.

Crazy Cycle

DICTATORS PUSHING AHEAD with their armaments have been causing shudders during the last couple of years and apparently having their own way in places such as Ethiopia and Spain. Grave technical weaknesses, however, have been developing among their forces to cripple their self-assurance to such a degree that they are unlikely to start anything serious. They may continue to bark, but they cannot afford to bite.

The most serious thing that has happened to them, in a consensus gathered by Paul Mallon, Washington correspondent, is the swiftly-developed superiority of the Russian air force. General staffs in Berlin and Tokio are said to stand in awe of it at present. This may account for the lack of belligerent news from both capitals lately.

What may come of it all in the end is not the most obvious thing—war—but the thing now considered least possible—disarmament. Britain is likely to reassert her supremacy in the European diplomatic world as soon as her tremendous rearmament programme advances. Mussolini will not snub her twelve months hence. When Britain gets into a position to talk in the only terms dictators understand, disarmament will again become a popular subject.

Thus, the crazy cycle of events may yet end at the beginning.

Youth — Our Bulwark

IT IS FITTING TO EXTEND hearty congratulations to the local branch of the Twentieth Century Young Liberals on the manner in which they conducted their meeting in the Chamber of Commerce Auditorium last night.

This need not be considered from the political point of view. These young men and young women make no apologies—nor need they—for their interest in public affairs.

It is highly commendable that our young men and young women are making their contribution toward the solution of the problems which are facing the province of British Columbia in particular and the Dominion of Canada in general.

The young men and young women who are of the Twentieth Century Young Liberals of Victoria represent the finest spirit of Canadianism.

Even the Lowly Caboose

IN THESE DAYS OF STREAMLINing, it begins to look as if another familiar object — the old red caboose, with its little cupola on top—is about to be submerged. One of the railroads is coming out with a set of new cabooses which apparently are going to be almost as fancy and decorative as observation cars. The cupola will be gone; instead, there will be expansive bay windows at the sides. Instead of being the traditional brick-red in color, the caboose will be painted a silvery aluminum with black trim.

Inside, the car will be roomier, airier and far more comfortable, with such conveniences for the train crew as built-in refrigerator, and leather upholstered side seats which can quickly be converted into beds.

All of this no doubt is necessary, and should make for happier train crews and handsomer freight trains. But that old red caboose is a cherished and familiar part of every railroad town. The railway yards will hardly look natural if they take it away from us, no matter how good-looking its replacement may be.

Scholarship in Chains

NAZI GERMANY IS REPORTED to be indignant because various British and United States universities have refused to join in the celebration of Goettingen University's bicentenary this June.

These refusals, of course, are simply the universities' protest against the way the Nazi dictatorship has prostituted the ancient ideal of free and untrammeled scholarship—which is the only kind of scholarship worth a prayune

If a university, of all places, is not allowed to pursue truth without restriction; if its professors can be persecuted for their opinion, their race or their religion—then that university has simply been withdrawn from the great, international fellowship of scholars

It is precisely that load which Hitlerism has placed on the once-great German universities. Is it any wonder that the free universities of England and America are loath to take part in the Goettingen bicentenary?

More Abundant Nazi Life

A CABLE DISPATCH FROM BERlin to The New York Times:

"Fritz Breesen, head of the restaurant and hotel organization, announced today a measure providing for simplified menu cards in all places serving food.

"The number of dishes that may be offered will be strictly limited, in order, said Mr. Breesen, to make selection easier for the customer, save food and avoid waste. Foods that may be offered will be notified to the organization's members according to the situation in the food market, but the only food the members are ordered to promote is fish."

Notes

We do not need to finish some of these new mystery novels to learn who committed the crime. It was the publisher.

Radio jokesters who complain because their gags are stolen ought to be glad that most of them are credited to someone else.

There is only one reason for political censorship that is now the rule of the day in Europe. "Men love darkness rather than light because their deeds are evil."

Loose Ends

By BRUCE HUTCHISON

LONDON.

DEPRESSION

THE PIGEON business in Trafalgar Square is suffering from a severe depression in the midst of Britain's present boom. Mr. Bates, who founded the business twenty years ago, says the trouble is unrestricted competition and rugged individualism. When he started to sell bags of corn for a penny, so that visitors might feed the pigeons, he had no competitors. Now he has seven. He is pretty bitter about it.

"Wot I meanter si," said Mr. Bates this morning, as six pigeons alighted all over me and thrust their beaks into a bag of corn, "is 'ow can eight of us mike anythink? No sooner 'ad I thort of the idear than all these other chaps come bargin' in. Wot can a chap do? I si there's somethink wrong with the system when you cawn't mike a decent livin' without someone bargin' in this wi. An' the more we feed 'em, the more of 'em comes. All the pigeons in England will be 'ere soon, eatin' their 'eads orf. Thinkin' of quittin' it meself, goin' fer somethin' easy where there isn't the competition like."

He brushed some pigeons off his ragged coat and replenished his bags of corn from a tiny, battered suitcase, which he keeps beside the tail of one of the bronze lions at the bottom of Nelson's statue.

SHIPS

AT LONDON BRIDGE a Swedish freighter was loading and hundreds of people peered over the bridge into her black holds, fascinated, as Britons always are, even when they wear black coats and striped trousers, by the sight of a ship. Down the river the square stone shafts of London Bridge brooded through the haze, the most familiar sight in the world.

In front of a store, on the way down to the Tower, stood a gentlemen with an aristocratic face, perfectly-trimmed beard, top hat, morning coat, striped grey trousers. His feet were bare and they looked peculiarly soft and pink, like a baby's. Over his vest hung a dignified placard stating that he used somebody or other's invaluable remedy for corns.

ORATORS

THE SQUARE outside the walls of the squat, ugly Tower was filled with a crowd of idlers—business men with their umbrellas, messenger boys in blue uniforms, young fellows with their girls, tattered old men with heavy walking sticks, the usual flotsam of this endless stream of London. Above them, on little wooden stands, were seven speakers, all shouting at the tops of their voices. Each had a separate audience, a little distinct eddy in the stream.

An old gentleman with venerable whiskers was talking on religion. "And when the feller 'it me on one cheek with a rock I got down and said, 'Naw, then, brother, 'it me on the other.' That's Scripture, ladies and gentlemen. But I don't know what would 'ave 'appened if 'e 'ad done it" (Laughter, as The Times would say.)

A young man with cheeks purple from a lifetime of shouting, was delivering a fierce attack on birth control. "And it is the right of every man, 'igh and low, to 'ave his children abaht 'im. . . ." A dark, slick agitator denounced the trade unions and a wild-eyed youngster the Baldwin Government. All within a few yards of the Tower where they used to chop off the head of anyone who denounced anything. The traffic surged by. In the middle of the crowd, beside a speaker's stand, an old horse ate his lunch contentedly out of a nose bag, and flicked the flies off his back with his tail.

TOWER

IN THE TOWER, beefeaters without beards, a fact of natural history never admitted in photographs and official documents; scarlet-coated sentries who stand as still as statues but talk to you with their eyes.

In Simpson's at lunch time a thousand replicas of John Bull, red of face, huge of body, gigantic of appetite, eating vast slabs of roast beef wheeled about over a tiny fire and carved by grizzled relics from Dickens, who must be tipped exactly fourpence each, no more, no less.

At the Zoo giraffes who look exactly like some of the gawky college boys at Cambridge; an elephant with the wisest face and the most human eye in the Kingdom, who stands with open mouth making whimpering noises in his throat to beg for peanuts; a hippopotamus with a face which would not be out of place at Simpson's; Mok, the gorilla, piling straw over himself and going to bed; swarms of delighted children.

At Piccadilly Circus, "centre of the Empire," the gay after-theatre crowd, an old man playing "After the Ball" on an accordion, a rich young Indian in faultless evening clothes and a pink turban, a pasty-faced youth in white hat and apron, selling hot dogs—"Nice 'ot dorgs 'ere—they're nicer when they're 'ot—nice 'ot dorgs to go to bed on. . . ."

EDWARD VIII HARASSED, SAYS BOLITHO

London Correspondence

LONDON.

A PICTURE of the Duke of Windsor as a "vain, unreasonable and harassed monarch," who suddenly became also strangely stingy, was presented to the public in the book, "Edward VIII, His Life and Reign," by Hector Bolitho, one of Great Britain's most distinguished young biographers.

The book left little doubt of the author's view that Edward's reign was doomed from the start and that his romance with Mrs. Simpson was but the incident which ended it almost at the outset.

"King Edward would not realize that his unconventional ways, popular when he was Prince of Wales; his hurry and spontaneity, did not suit a monarch's stride—he bustled and failed," writes Bolitho.

Then he outlines his story:

"Many still imagine that both the government and vested interests pressed King Edward into abdication.

"The view is still held by many people that the government looked upon Edward as a young eagle beyond their control, likely to act with originality which would be an embarrassment to them."

Deprecating this view, Bolitho holds that only when documents concerning the abdication are available to historians will full justice be done to both Edward and his ministers. Portraying the early days of the brief reign, Bolitho asserts:

"The King was harassed, unreasonable and vain, but he continued to play the role of popular monarch. He never was a liberal spender and with the acquisition of great lands, houses and a fortune he became curiously parsimonious. Old servants were dismissed at Sandringham, expenses were pared to the bone, new hard economies were introduced, revealing an eccentricity rather than ordinary meanness.

"There seemed to be a hint of Franz Joseph's iron bed or the Duke of Wellington's habit of sleeping in his service bed when the story of King Edward's occupation of Balmoral Castle was told last summer."

Edward's passion for helping the unemployed was frustrated by red tape and convention and discouraged by authorities who felt extreme discomfort at his methods, Bolitho holds, and thus the King was deprived of "the one interest which might have diverted him from his selfish ways."

KIRK'S WASHED NUT COAL

IS YOUR SUMMER FUEL, BEING FREE FROM ROCK, SHALE, CLINKERS AND DIRT

"Does Last Longer"

KIRK COAL CO. LTD.

1239 BROAD ST. G 3241

Laborite Raps Church's Indifference

RICHMOND, VA.

The church was criticized sharply for its failure, as an institution, to deal with modern labor problems by H. M. Monahan, organizer for the American Federation of Labor, in one of the four group study meetings that opened the Richmond Institute of Church Social Work.

Mr. Monahan contended that the church "spends too much time telling of mansions in the sky and too little time considering the unequal distribution of milk and money here on earth."

Indifference to social and economic questions caused the downfall of the church in Russia, the labor organizer asserted, and the same attitude is weakening the church's power elsewhere.

NEWS FROM DOWN UNDER

To the Editor:—The reputation of The Victoria Daily Times for broad-mindedness is enviable, and deservedly so; also, for a degree of truth and accuracy far in advance of some of your nearby contemporaries.

It is surprising, however, to find no word in your journal of the wonderful progress and prosperity which seems to obtain in our sister dominion of New Zealand.

Advices recently received from that dominion point clearly to the fact that the popularly-elected Socialist-Labor government now in office, whose policy is, as far as can be seen, identical with that of our own C.C.F., is surely delivering the goods.

Why has no word of this appeared in the press?

The public surely has a right to know these things. Again, sir, I ask, why is the press silent?

H. J. K.

Vancouver Street.

ENTITLED TO KNOW

To the Editor:—Although it is not known to what extent the present Health Insurance Commission is empowered to conduct its operations, surely, in view of the grave misunderstanding of the present act, the benefits which were to have been available should be published in prominent positions in the provincial newspapers so that the public should be made conversant with the details, which are now lacking, and which would be useful in guiding those who will vote on the important question on June 2.

Most criticism which exists is largely the result of misunderstanding, and many would like to know exactly just what the benefits were and the extent of them. The people are entitled to know more about the matter. Many votes will be lost to the government if such information is not supplied.

"IGNORANT."

Wilmer Street.

WOULD PUT OUT FIRE AT START

To the Editor:—It seems to me a great mistake to allow Tim Buck, general secretary of the Communist Party in Canada, to have the use of the Chamber of Commerce, in which to spread his poisonous doctrines of Communism. A man who works under the control of the Comintern in Moscow, and to whose secretariat, he recently reported, is utilizing every economic difficulty and commercial trouble to help forward his plans for building a Red network in British Columbia, Alberta and Saskatchewan.

Surely we want no Communist government in Canada, let alone here in Victoria. Why, if these Reds were in office, would they allow Liberal and Conservatives to have one of their public buildings in which to express their views? No fear, they would have been put away long since.

Then why encourage these Reds here. Some will remark, "Oh, let them blow off their steam, they can't do much harm," but I believe in putting out a fire at the start, and not waiting until it is in full blaze.

"ANTI-COMMUNIST."

Pembroke Street.

Better English

By D. C. WILLIAMS

1. What is wrong with this sentence? "The work has been completely finished."

2. What is the correct pronunciation of "Aisne" (River)?

3. Which one of these words is mispelled? Artillery, debauchery, pecuniery.

4. What does the word "bulbous" mean?

5. What is a word beginning with au that means "to enlarge"?

Answers

1. Completely is redundant. 2. Pronounce an, a as in cane. 3. Pecuniary. 4. Bulblike in shape or structure. "It was a bulbous root about the size of an onion." 5. Augment.

Parallel Thoughts

"For we must needs die, and are as water spilt on the ground, which cannot be gathered up again; neither doth God respect any person, yet doth he devise means, that his banished be not expelled from him." —II Samuel xiv 14.

Death is the golden key that opens the palace of eternity.—Milton.

SPENCER'S GROCETERIA

WEEK-END PRICES

CASH AND CARRY

Jell-O, all flavors, (limit 6), per pkt.	5c
Jell-O Chocolate Pudding	2 pkts. 13c
Nabob or Spencer's Jelly Powders, per pkt.	4c
Golden Cream Custard Powder (1 pkt. makes 6 separate pints), per pkt.	9c
Shredded Wheat Biscuits (limit 3)	3 pkts. 25c
Australian Pastry Flour— 10-lb. cotton sack	38c
5-lb. cotton sack	20c
Canada Corn Starch, per pkt.	9c
Red River Cereal, per pkt.	19c
Britl-Tack Rye Bread, per pkt.	12c
Crax, per pkt.	12c
Aunt Jemima Pancake Flour, per pkt.	15c
Fether-lite Waffle Flour, per pkt.	13c

SALAD DRESSING, SANDWICH SPREAD, POTTED MEAT, CANNED MEAT, FISH PASTE, CHUTNEY, PICKLES, SAUCE, QUICK DINNERS AND OLIVES—ALL KINDS

Singapore Pineapple, slices or crushed	3 tins 25c
Libby's Australian Sliced Pineapple, 20-oz. can	20c
B.C. Preserved Peaches, Pears or Apricots, 2s, squat, at	2 tins 25c
Saanich Loganberries, 2s, squat, per tin	15c
Mandarin Oranges, very nice, per tin	10c
Aylmer Apricot, Peach or Loganberry Jam, 32-oz. jar	24c

SEE OUR BIG DISPLAY OF CANNED FRUIT AND FRUIT JUICES

Spencer's Fresh Roasted Coffee, per lb.,	35c, 25c and 23c
Spencer's Bulk Tea, 3-lb. bag	$1.00
Nabob or Royal City Marmalade, 4-lb. tin	39c
Furuco Tuna Flakes, light meat, ½s, per tin	10c
Todd's Horseshoe Salmon, ½s, per tin	15c
Todd's Tiger Salmon, ½s, per tin	11c
Helmet or Hereford Brand Corned Beef	2 tins 19c
Saanich Clams, tall tin	12c
Nabob Tea, (limit 3), per lb	39c
Nabob Coffee, 1-lb. tin	33c
FIVE ROSES FLOUR, 49-lb. sack	$2.10
Robin Hood Quick Oats, 6-lb. sack	33c
Wheaties, per pkt.	20c
Robin Hood Quick Oats, large carton	18c

WE HAVE BREAKFAST FOOD AND CEREALS OF ALL KINDS

Libby's Cooked Spaghetti	3 tins 25c
Jameson's Coffee, 1-lb. pkt.	32c
Ready-cut Macaroni, 2-lb. bag	13c
Water Glass, per tin	14c
Nice, Sweet Prunes, per lb.	8c
Dr. Jackson's Roman Meal, Bekus or Lishus, per pkt	29c
Oxo, large tin	18c
Cow Brand Baking Soda, 1-lb. pkt.	10c
Clark's Tomato Juice, 10½-oz. can	5c
Aylmer Tomato Juice, large 25½-oz. tin	11c
1 large pkt. Chipso and 3 bars Ivory Soap, all for	23c
Oxydol, large pkt. (limit 2)	18c
Rinso, large pkt. (limit 2)	18c
Royal Crown Soap (limit 6)	3 bars 10c
P. & G. Soap (limit 6)	3 bars 10c
Sunlight Soap, large bar	5c
Lux Toilet Soap, per cake	5c
Old Dutch Cleanser	3 tins 25c
Jameson's Tea, 1-lb. pkt	42c
Jameson's Pure Cocoa, 1-lb. carton	18c

WELCH'S GRAPE JUICE—ALL SIZES

LIBBY'S SPECIALS

Pork and Beans, 16-oz. tins	3 for 25c
Baby Food, all varieties	3 for 27c
Prunes, 2-lb. pkt.	20c
Happy Vale Pickles, 32-oz. jars, all varieties	25c
Tomato Catchup, large bottles	13c

HEINZ SPECIALS

Tomato Juice— Medium, 16-oz. tins	3 for 27c
Large, 26-oz. tins	2 for 27c
Genuine Turtle Soup, medium tins	2 for 35c
Cream of Tomato Soup, small	3 for 25c
Prepared Mustard	9c
Peanut Butter, bring your own container, per lb	10c
Aylmer Tomatoes, large tin (limit 6)	10c
Columbia Green Peas	3 tins 25c
Cut Green Beans	3 tins 25c
Eatmore Pumpkin	3 large tins 25c
Aylmer Tomatoes, 2s, squat (limit 6)	3 tins 25c
Comox Minted Peas, 2s, tall, per tin	15c
Libby's Tender Sweet Peas, 2s, tall, per tin	11c
Pure Manitoba Honey, 4½-lb. tin	45c
Dale's Doggie Dinner	3 for 25c
Murray's Strawberry and Apple Jam—very nice—4-lb. tin	39c
Spencer's Pork and Beans	3 tins 25c
Brunswick Chicken Haddie	2 tins 25c
Swift's Potted Meat	3 tins 25c
Libby's Vegetable or Tomato Soup	4 tins 25c
Columbia White Cream Corn, per tin	9c

BISCUIT SPECIALS

Ormond's Party Assorted, lb.	21¢
Christie's Dandy Assorted, lb.	21¢
Almond Cookies, lb.	19¢
Weston's Petit Beurre, lb.	10¢

PEEK, FREAN'S AND HUNTLEY & PALMER BISCUITS IN GREAT VARIETY

COME IN AND WALK AROUND—WE HAVE A FINE DISPLAY OF GROCERIES, ETC.

DAVID SPENCER LIMITED

NEW PRESIDENT ASSUMES POST

Dr. Willard A. Brewing New United Church Leader

Rev. Dr. Willard A. Brewing, Vancouver, last night took over the presidency of the British Columbia conference of the United Church of Canada, in session at Metropolitan Church, from Rev. Dr. J. G. Brown.

Dr. Brown preached his retiring sermon at the evening session of the conference, at which Holy Communion was celebrated. Dr. Brewing had been elected to the presidency earlier in the day, but did not take over his duties until the evening.

The afternoon session of the conference opened with a memorial service for members who had passed away during the last year, and was followed by meetings of the various committees and the presbyteries.

MEMORIAL SERVICE

The report of the obituary committee was read by Rev. Dr. Gerald B. Switzer of West Point Grey United Church. The memorial address was delivered by Rev. D. M. Perley, Grand Forks, and Rev. J. K. Unsworth offered a prayer of rededication.

Since the last session, eight ministers of the conference have died. They were Rev. C. A. Campbell, Rev. J. Williams Ogden, Vancouver; Rev. William Pascoe Goard, Harrow Weald College, near London; Rev. R. B. Beavis, Vancouver; Rev. Samuel Cook, Vancouver; Rev. W. L. Macrae, Vancouver, and Rev. Charles Bishop, Victoria.

Others honored at the memorial service were two ministers' wives, Mrs W. W. Abbot and Mrs. A. N. Miller; a missionary teacher, Miss Winnifred Potter of Takush and a marine missionary, Capt. William Oliver.

Claims Disease Not From Germs

At a meeting of the local branch of the Anti-Vivisection Society this week G. B. Kitto stated that at present there were two theories of the cause of disease, the unproved germ-theory, largely accepted by orthodox medicine, and the bio-chemical theory of chemical poisoning, as occurring in earth and water-borne diseases, such as malaria, typhoid and forms of plague.

Dr. Charles Creightn, famous epidemiologist, was quoted in support of the statement that the black death, or bubonic plague, was a soil poison carried to Europe from the East. The theory that malaria and yellow fever were caused by the mosquito parasite was now being discarded officially, he said.

Desbribing his personal investigations and analyses of drinking water, Mr. Kitto explained that typhoid fever is a water borne disease, due to physio-chemical poison and is not in any way attributable to bacteria. Having been through a smallpox epidemic, he showed that this disease arose from grossly unsanitary conditions. The association of the germ theory with animal torture was also explained.

The tracing of the history of plagues through the Middle Ages formed an interesting study, and produced an animated discussion. The speaker claimed to show that putrescent organic matter existed in the air and might cause disease. This theory had been proved conclusively by chemists, he said.

Miss A. Bonsher contributed incidental music and refreshments were served at the close of the meeting.

The acreage devoted to growing fresh vegetables for market in the United States is almost three times as large as it was in 1919.

Gas is often injurious to house plants, poinsettias and Boston fern being among the rather susceptible kinds, whereas cyclamens are very resistant.

OWNERS REPORT
25 MILES TO THE GALLON
and better
PONTIAC

Spencer Foods

FRIDAY VALUES — CASH AND CARRY

MEATS — AS CUT IN CASE

Real Milk-fed Veal

Roasts, lb., **15¢**; Steaks, lb., **16¢**; Breasts, lb. ..... **10¢**
Boneless Rolled Roasts, lb., **22¢**; Fillets, lb. ..... **23¢**

Quality Mutton

Legs, whole, lb., **16¢**; Chops, lb., **14¢**; Shoulders, lb., **10¢**

Small, Firm, Grain-fed Pork

Butts, lean and meaty, lb., **17¢**; Loins, rind off, lb. ..... **22¢**
Steaks, lb., **17¢**; Chops, lb., **23¢**; Legs, lb. ..... **22¢**

Prime Steer Branded Beef

Rolled Rib Roasts lb., **20¢**; Cross-rib Roasts, lb. ..... **18¢**
Thick Rib Roasts, lb., **18¢**; Shoulder Steak, lb. ..... **16¢**

Sausage Meat	Oxford Sausage	Minced Steak
per lb. **10c**	per lb. **11c**	per lb. **12c**

Spencer's First-grade Butter
Fresh Made — Sold Fresh — It's Better
Springfield, **3** lbs. **85¢**; Pride, **3** lbs. ..... **88¢**

Sooke Brick Cheese,	Cottage Cheese	Potato Salad
lb. **26c**	per lb. **11c**	per lb. **18c**

Silverleaf Lard	Beef Dripping	Pride Shortening
per lb. **13c**	per lb. **8c**	per lb. **12½c**

Cottage Rolls, smoked, lb., **24¢**; unsmoked, lb. ..... **23¢**
Sliced Side Bacon, lb., **25¢**; Ayrshire Bacon, lb. ..... **23¢**

SERVICE MEATS — DELIVERED
We Appreciate Your Week-end Orders Friday

Real Milk-fed Veal

Fillets, lb., **25¢**; Cutlets, lb., **25¢**; Breasts, lb. ..... **11¢**

Quality Lamb

Shoulders, lb., **21¢**; Legs, lb., **31¢**; Breasts, lb. ..... **15¢**

Loins and Fillets Grain-fed Pork

Loins, lb., **29¢**; Fillets, lb., **26¢**; Chops, lb. ..... **29¢**

Prime Steer Branded Beef

Rump Roasts, lb., **25¢**; Sirloin Tip Roasts, lb. ..... **27¢**
Prime Ribs, short, lb., **28¢**; T-bone Roasts, lb. ..... **30¢**
Porterhouse Roasts, full tenderloin, cut short, lb. ..... **35¢**
Minced Round Steak, lb., **25¢**; Round Steak, lb. ..... **25¢**

Milk-fed Poultry

Fowl, lb., **26¢-23¢**; Chicken, lb., **29¢**; Broilers, lb., **32¢**

Beef Liver	Calf Liver	Pork Tenderloins
per lb. **16c**	per lb. **32c**	per lb. **32c**

We Reserve the Right to Limit Quantities

Fruit and Vegetable Dept.

WEEK-END SPECIALS — DELIVERED

BARGAIN ORANGES Large Sunkist, doz. ..... **35c** 3 doz. **$1.00**

Golden Ripe Bananas, per doz. ..... **40¢**
Australian Grapes, lb. .. **25¢**
Best Netted Gem Potatoes, ½ sack ..... **98¢**
Large Local Lettuce, **2** heads for ..... **15¢**
Radishes, Green Onions, at **2** for ..... **5¢**
Fresh Green Beans, lb., **23¢**

Strawberries — Copperskin Grapefruit — Avocados

Ready for the 24th

SMART HATS

FOR THE HOLIDAY

Smart semi-drooping, large Sailors, in natural, blue, navy, brown, earth red and black baku straw. Light in weight and a very fine quality. Choice of half a dozen styles. Prices ..... **$3.95** and **$4.95**

Large natural Straw Hats with brims that are flattering to everybody. All trimmed differently—no two alike. Easily worth $8.95. A pre-holiday feature at **$3.95**

—Millinery, First Floor

GET INTO THE SWIM . . . in a smart new Bathing Suit

A new shipment of All-wool Swim Suits, featured in a variety of styles, with or without skirts and trimmed with contrasting straps or lacings. All excellent colors, including blossom blue, sunwheat, Italian turquoise, Tyrol blue, coral or black. Price **$2.95**

All-wool Fancy Knit Suits, featuring the new "Swing" skirt or skirtless models. Trimmings are very chic with contrasting bow or plaited straps. All shades, such as Italian turquoise, sunwheat, coral, blossom blue, seadew, chona and black. Price **$3.95**

—Sportswear, First Floor

SHEER BLOUSES

THAT ARE ENTRANCINGLY FEMININE!

Add allure to your costume with a triple sheer Blouse with lace-trimmed or frilly front. Short-sleeved styles with novelty neck-lines. Our selection includes white, maize, flesh, St. James rose and turquoise. Sizes 34 to 38. Price **$2.98**

—Blouses, First Floor

WHITE TOPCOATS

For Smart Holiday "Week-enders"!

Fashion's favorite—the White Polo Coat—more popular than ever this year! Swagger and fitted styles in "jigger" or full length; single or double breasted; slash and patch pockets. Lined and unlined. Sizes 14 to 40.

Prices From **$12.95** to **$19.75**

—Mantles, First Floor

Girls' and Misses' HOLIDAY WEAR

MISSES' FLANNEL SLACKS with zipper and button fastening. Brown, grey and royal blue. Sizes 10 to 17 ..... **$2.98**

MISSES' DRILL SLACKS—navy, brown, white and royal blue. Sizes 8 to 20. Button fastened **$1.59**
Zipper fastened **$1.98**

MISSES' DRILL SHORTS—pleated. White and navy. Sizes 8 to 20 ..... **$1.00**

GIRLS' PRINT DRESSES — with puff sleeves; flared or pleated; 4 to 14 years, each **$1.00**

MISSES' BATHING SUITS—two and one-piece styles, with or without skirts. Yellow, green, blue, white and salmon. Sizes 14 to 16 ..... **$2.98**

GIRLS' BATHING SUITS — latest styles and colors. For 2 to 6 years **$1.00**

—Children's Wear, First Floor

WOMEN'S White Shoes

At, Pair **$2.95**

Entrancing new models in WHITE are now on display in this popular department. We, ourselves, are delighted with them and think they are far the best selection of up-to-the-minute styles we have ever shown at this price!

These are White Shoes for all occasions —the latest Shoe ideas reach here first!

—Bargain Highway, Lower Main Floor

Men's Golf Shoes

A new idea in summer Golf Shoe Soles is shown here for the first time today—and we think it good! Crepe rubber inlaid with strips of chrome leather, giving extreme flexibility in a sole that will not slip! Uppers are of brown golf calf. Price **$7.50**

Many other Golf Shoe styles, with spiked leather, crepe or non-slip rubber soles, at **$6.00**

—Men's Shoe Shop, Gov't St.

Cotton Lace for Dresses 79c

A Splendid Summer Value .....

For the bridesmaids' frocks . . . for the bride . . . for garden party dresses—or tailored street-length styles . . . lovely Cotton Lace in allover pattern.

A new shipment of this ideal summer fabric, in pastels or white; 35 inches wide.

—Cottons, Main Floor

Hammocks and Hammock Couches

FOR LAWN, TERRACE OR VERANDA

Tapestry Hammocks with head and foot stretches, and built-in pillow. From **$3.75**

Glider Couches—the chesterfield of the terrace or veranda **$25.00**

Glider Couch, with loose cushion seat and back. Extra fine **$35.00**

Hammock Couch, complete with stand and canopy. Covered with a fine-striped awning stripe fabric. Couch has link fabric spring, adjustable head rest, wide arms, flat mattress seat, upholstered back. Canpoy has special adjustable bracket to prevent wind sway **$39.75**

—Draperies, Second Floor

CANDY SPECIALS

FRIDAY and SATURDAY

Scotch Mints, lb. ..... **19¢**
Turkish Delight, lb. ..... **19¢**

—Lower Main Floor

NEW CROP OF GRASS SEEDS

Kentucky Blue Grass Seed, lb. ..... **47¢**
New Zealand Chewings Fescue, lb. ..... **50¢**
Creeping Bent, ideal for putting greens and tennis courts, lb. **$1.00**
White Dutch Clover Seed, lb. ..... **60¢**

FERTILIZERS AND SPRAYERS

NOW IN STOCK!

Sulphate of Ammonia Fertilizer, **100** lbs. for **$3.00**
Triplex Sprayers to attach to hose for applying Sulphate of Ammonia **$1.25**
Agricultural Lime, 50-lb. sack ..... **50¢**
Continuous Tin Sprayers, each ..... **95¢**
Continuous Brass Sprayers, each **$1.35**
Tin Sprayers, each, **25¢** and ..... **40¢**
Brass Sprayers, each, **$1.19** and **$1.25**
Evergreen Spray, **35¢** and **$1.25**
Deraten Spray, **20¢** to **$1.00**
Clensel Spray, **25¢, 45¢** and ..... **70¢**

—Hardware, Lower Main Floor

Lawn Mowers Garden Hose and Garden Tools

14-inch "Speedy" Mower, with SKF bearings; 5 blades, **$8.25**

16-inch "Speedy" Lawn Mower, each **$9.25**

16-inch "Garland" Lawn Mower — a heavier-built machine ... **$12.25**

18-inch "Garland" Lawn Mower for **$13.25**

Rubber Tires, for lawn mowers, a pair **$1.50**

Grass Catchers, with galvanized bottoms, to fit 12, 14 or 16-inch machines, **89¢** and **$1.10**

All Rubber Hose, in 50-foot lengths, with couplings **$2.89**

The same in 25-foot lengths, with couplings **$1.89**

One-ply corrugated Hose, 50-foot, with couplings **$3.98**
25-foot, with couplings .. **$2.15**

Three-ply wrapped Hose, 50-foot, with couplings **$4.73**

Two-ply corrugated Hose, 50-foot, with couplings **$5.85**

Hose Nozzles, priced at ..... **40¢** to **$1.25**

Sprinklers, all sizes, **38¢** to **$2.65**

$1.00 allowed for your Old Mower on the purchase of a New Mower.

—Hardware, Lower Main Floor

BAMBOO VERANDA BLINDS

In Four Sizes

Bamboo Blinds, complete with cord and pulleys.

Natural shade, 4.0x7.6, each, at **$1.00**
Green shade **$1.25**
Natural shade, 6.0x7.6 ..... **$1.75**
Green shade **$1.75**
Natural shade, 8.0x7.6 ..... **$1.95**
Green shade **$2.25**
Natural shade, 9.0x7.6 ..... **$2.75**
Green shade **$3.00**

—Draperies, Second Floor

REXOLEUM 39c

A Popular Floorcloth, a square yard ....

A Floorcloth suitable for summer homes. A full range of designs. Felt base with hard varnish finish.

—Linoleum, Second Floor

DAVID SPENCER LIMITED

Social and Club Interests

KIRKHAM'S 612 FORT ST.
PHONES: G 8131—Groceries G 8135—Meat and Fish E 8031—Fruit

CASH AND CARRY

Beef Roasts Shoulder, per lb.	14¢	Soup Clark's Tomato 4 for	25¢
Boiling Beef Per lb.	8¢	Pearl White Naptha Soap 3 for	11¢
Veal Roasts Shoulder, per lb.	19¢	Matches Sesqui, per pkt.	19¢
Veal Stew 3 lbs.	25¢	Sauce Chef, per bottle	21¢
Lamb Shoulders, per lb.	18¢	Coffee Jameson's, per lb.	32¢
Ham Cooked, sliced, per lb.	43¢	Cottage Cheese 2 lbs.	25¢

CREAMERY BUTTER, First Grade, 3 lbs. . . . 85c

SERVICE AND DELIVERY

Mayonnaise Our own make, ½ lb.	15¢	Maple Buds Cowan's, per lb.	39¢
Lamb Legs, per lb.	27¢	Peaches Glen Valley 3 tins	40¢
Rib Beef Boneless Rolled, per lb.	25¢	Bloater Paste Morton's English, at 3 tins	25¢
Beef Blade Rib per lb.	15¢	Soup Aylmer, Cream of Oyster 3 tins	25¢
Veal Leg and Loin Roasts, boneless, per lb.	28¢	Salmon Todd's Tiger, ½s 2 tins	25¢
Ham Cooked, whole or half, per lb.	42¢	Soap Watson's Carbolic 4 for	19¢
Cheese Medium Ontario, per lb.	25¢	Ovaltine Per tin	38, 58, 98¢
Butter Creamery, First Grade 3 lbs.	88¢		

FREE ICE CREAM
To All Children Accompanied by Parents or Shopping Alone With Any 50c Purchase

• FREE EXHIBITION •
Of Over 60 Photographic Enlargements of
THE ROYAL AIR FORCE
Direct from London
DAILY FROM 10 A.M. TO 6 P.M.,
J. Sommer & Sons Ltd.
1012 GOVERNMENT STREET VICTORIA, B.C.

St. John's A.Y.P.A. Name Officers

St. John's A.Y.P.A. held their annual meeting and election of officers. Reports of committee were read and speeches were made by the retiring president, Al Paver, and the retiring vice-president, Stanley Laver. Both thanked the members of the executive for their support in the past year. S. C. Hawkins presided, and those elected to office were: President, Stan Laver; vice-president, Don Jacobs; treasurer, Ken Hall; secretary, Rosa Stone; publicity secretary, Thora Harrison; missionary convener, Mrs. G. V. R. Bolster; corresponding secretary, Florence Malcolm. They will take office next September.

A court whist party was held recently at the home of the Rev. and Mrs. G. V. R. Bolster. Prizes were won by Mrs. Gillies, ladies, first, Rosa Stone, consolation; Bill Oldfield, men's first; Al Paver, consolation. During refreshments the prizes were presented by Mr. Bolster.

Last month's social feature of the branch was the Coronation tea under the auspices of the A.Y.P.A. The girls of the branch with the assistance of Mrs. Bolster made all arrangements, including some very efficent decorating. The event was well attended and very successful.

On Monday evening a short business meeting was held with the vice-president in the chair. After the meeting a sports programme was held, featured by a few periods of stirling hockey.

Rev. "Ace" Bolster was high scorer for the evening

Member are reminded of the mystery trip to be held on Monday evening, May 31.

Rose's Bridal Special

Ladies' 15-jewel Gruen Watch .. **$24.75**

Bluebird Engagement Ring set with three perfect diamonds .. **$25.00**

20-piece Royal Winton Tea Set FREE

Rose's Dignified Budget Plan If Desired

Joseph Rose Ltd.
Jewelers and Opticians
1013 GOVERNMENT STREET

Edmonton, Alta.

Dear Sirs—

You may be interested to know that my Wire and Sealyham Terriers won major honors at our Bench Show. They were put in show shape with Nu LIFE Tasteless Tonic Powders.

Sgd. (name on file).

For Sale Drug and Department Stores and Pet Shop

DOGS BARK FOR IT
Nu LIFE

New...a Cream Deodorant *which safely* **Stops Perspiration**

1. Cannot rot dresses—cannot irritate skin.
2. No waiting to dry.
3. Can be used after shaving.
4. Instantly stops perspiration 1 to 3 days—removes odor from perspiration.
5. A pure, white, greaseless, stainless vanishing cream.

ARRID
39¢ a jar at drug and dept. stores

MODERNIZE AND SAVE
During B.C. Electric's Big
Coronation Sale

Big savings on "Summer appliances" of all sorts: Toasters, Waffle Irons, Percolators, Coffee Makers, Sandwich Toasters, Irons, Etc.
New Kitchen Mixer, beautiful performance, full guarantee, **$19.95.** Genuine Westclox Electric Kitchen Clock in bright enamel, **$3.95.** New Royal Cleaner, record value for only **$35.95**; easiest terms. Famous Console Radio, 1937 model, beautiful performance, **$49.50.** Lifetime quality 3-in-1 Home Laundry, complete, **$99.50**; $5.00 down. Big new Super-power Westinghouse Refrigerator, only **$179.50** cash. Automatic Hotpoint Electric Range, **$135.00**; $5.00 down; free installation. Roomy Findlay Automatic Gas Range, **$84.50**; $5.00 down; free installation. Important savings on fine Lamps of all types—see our windows.

Easy Terms on Your Electric Bill

B.C. ELECTRIC, DOUGLAS ST.

Britannia W.A. Fine Hostesses

Coronation Supper Last Night Was Big Success

The Women's Auxiliary to Britannia branch No. 7, Canadian Legion, held a most successful Coronation supper last night in the clubrooms, View Street, the well-arranged affair attracting about 130 members and friends.

Mrs. Albert E. Hall, the president, welcomed the guests, and Mr. Percy C. Payne acted as toastmaster and later as master of ceremonies for the excellent programme which followed the repast. At the opening the gathering stood in two minutes' silence in memory of fallen comrades. The toast to the King was proposed by Mr. H. Thompsett, and an address of welcome was given by Mrs. A. Hall.

TOAST TO LEGION

Mr. Jack Neary, president of Britannia Branch, ably proposed the toast of the Legion, paying tribute to the patriotism displayed by the Legion in such gatherings as last night, and also praising the women highly for their splendid support, not only during the Great War, but ever since. Mr. J. Blair, past president and life member of Britannia Branch, in replying, recalled the organizing and earlier days of the Great War Veterans.

A special feature of the evening was the presentation of the past president's pin to Mrs. B. Wait by the new president, Mrs. Hall.

MUSICAL NUMBERS

The cheery programme included "The Veteran's Song," sung by Mrs. B. E. Badger, who acted as her own accompanist; Enid Middleton, accompanied by Joyce Morrish, sang "The Shell" and "Sweet Scented Hawthorne." Mrs. H. Jones contributed the amusing number "Now We Have to Call Him Father," and humorous songs were also sung by Mrs. E. Finn as "Pat Kelly." "The End of the Road" and "I'll Take You Home Again, Kathleen," were sung by Mrs. C. Ford. All the old favorites, together with "Land of Hope and Glory" and "Rule, Britannia," were included in the community singing programme, Mrs. Barter acting as accompanist.

The supper tables were beautifully decorated in the Coronation colors, under the direction of Mrs. J. Blair, Mrs. H. Thompsett and Mrs. W. Drinkle. Red and blue streamers ran the length of the tables, which were covered with white linen tablecloths, the head table being covered with a specially embroidered Coronation cloth made by Miss Joyce Norris. The flowers were red tulips, white lilac, narcissi, violas and iris in silver vases.

Mrs. A. Norris was the general convener and Mrs. E. Finn was in charge of tickets. Assisting in the kitchen were Mrs. Jones, Mrs. A. Dawes and Mrs. L. Quaintance, and helping with the serving were Miss Agnes Finn and Miss Vera Granrose.

Weddings

GIBSON—STREETON

Rev. Father E. M. Scheelen officiated at the ceremony held in Our Lady of Lourdes Church, the Willows, last night at 7.30 o'clock, which united in marriage Kathleen Patricia, only daughter of Mrs. G. Streeton, 2642 Shelbourne Street, and the late Mr. Streeton, and Mr. Stanley Percival Gibson, youngest son of Mrs. E. F. Gibson, 1936 Brighton Avenue, formerly of Hongkong, and the late Mr. Gibson.

The church was prettily arranged with tulips and narcissi. Miss May Waugh was at the organ, and during the signing of the register Mrs. V. J. Baines sang Gounod's "Ave Maria."

The bride was given in marriage by her brother, Mr. George Streeton, and wore a grey tailored suit, with a salmon colored blouse and grey accessories, with a corsage spray of Ophelia roses and lilies-of-the-valley.

Attending her was Miss Clara Krubinski in a navy blue suit, a white blouse and navy accessories, wearing a corsage bouquet of Ophelia roses and sweet peas. Mr. Frank Dixon was best man.

Following the ceremony a small reception was held at the home of the bride's mother. Supper was served from a table prettily decorated with red peonies, tulips and lilac, and centred with the wedding cake which was surmounted by two tiny silver bells.

Mrs. Streeton was in a frock of brown silk crepe and brown hat, and Mrs. Gibson wore black with a hat to match.

After a honeymoon trip up-island, Mr. and Mrs. Gibson will make their home on Summit Avenue.

CHEMAINUS

Chemainus.—On Sunday morning a beautiful white-gift children's service was held in St. Michael's and All Angels Church, with the children from Calvary Baptist Church attending. The vicar, Rev. T. Hipp, and Rev. A. W. Ward of Jackson Avenue Baptist Mission, Vancouver, addressed the children.

A memorial service was held in St. Michael's Church Monday afternoon for Mrs. W. S. Low, who passed away last week.

Rift in "May and December" Marriage Tie

The December-May marriage of fourteen years ago that united young Burton Tucker (above), then a sixteen-year-old grocer's clerk, and his wealthy, forty-eight - year - old great - aunt pounded troubiously on the matrimonial rocks in New York in a hearing of charges of abandonment brought by Mrs. Tucker (right), the former Mrs. Susan Simpson. Her $800,000 fortune nearly gone, she said Tucker had left her and their three children nearly destitute. Both are pictured at court.

Society

Mr. F. C. Manning of Port Alberni has returned to his home after a short visit in Victoria.

Mrs. L. Hill, who has been spending the winter and spring months in Victoria, left yesterday afternoon for her home in Banff.

Mr. Percy McNaughton of Port Alberni will spend the coming week-end in Victoria with his son-in-law and daughter, Mr. and Mrs. W. Newcomb, Richmond Avenue.

Mrs. Ernest Code of Seattle, after a short visit in Victoria with her parents, left at the beginning of this week for Winnipeg by air to join her husband, who is spending the next six weeks in Winnipeg.

The many friends of Miss Esther M. Lamb will be pleased to hear she has recovered sufficiently from her recent operation to be moved to the home of her sister and brother-in-law, Dr. and Mrs. R. Felton, to convalesce.

Miss Helen Margaret Wilson of Brisbane, grandchild of Mr. and Mrs. J. T. Redding of Victoria, was one of the debutantes presented to the governor, Sir Leslie Wilson, at the Coronation ball on May 11 in Queensland, Australia.

Mrs. J. P. Weyerhauser of Tacoma and Mrs. F. Weyerhauser of St. Paul, two members of the well-known lumber family who are regular visitors to Victoria, arrived at the Empress Hotel yesterday. They will leave this evening for Seattle.

Mr. Grant Elliott, of the staff of the Bank of Montreal at Calgary, who has been spending his summer vacation in Victoria with his uncle, Mr. R. B. Elliott, Bank Street, will leave on tomorrow afternoon's boat for the mainland on his return to his home in Alberta.

Mrs. R. H. Green, Rupert Street, and her small son, Master Gordon Green, will leave towards the end of this month for Scotland on a visit to her father. Yesterday a number of Gordon's schoolmates tendered him a surprise farewell party at the home of his parents, Rupert Street.

Mrs. Walter Bapty, Pemberton Road, returned this morning from Vancouver where she went to attend the graduation exercises of the Training School for Nurses, the Vancouver General Hospital where her daughter, Miss Anne Bapty, was one of this year's graduates.

Mrs. M. Hogg, 2023 Meadow Place, announces the engagement of her youngest daughter, Mary Catherine, to Mr. Douglass S. Jolliff, Vancouver. The marriage will take place quietly at St. Mary's Church, Oak Bay, on Saturday. Following the wedding the young couple will leave for Calgary to take up their residence.

Miss Thelma Laurence, daughter of Mrs. Hubert Lethaby, left yesterday for Vancouver on her way to Regina, where her marriage to Flight-Lieut John L. Plant, R.C.A.F., will be solemnized on Saturday of this week. Mrs. Lethaby accompanied her daughter to Vancouver.

For the Scafe-Mitchell wedding that will take place this evening, there are a number of visitors in Victoria including: Mrs. Alan McLeod of Surrey, Mr. John Mitchell of Wellington, Miss Dora Brunton of Vancouver, Mr. and Mrs. Thomas Jacklin of Port Angeles, Mr. and Mrs. Frank Lysall of Port Angeles, Mrs. Edward Nyholm of Port Angeles and Mrs. Lewis Holden of Duncan.

Mr. Bill Harrison of Vancouver, formerly of Victoria, is visiting in Victoria with his grandfather, Mr. Edward Pearson, McKenzie Street.

Mrs. J. M. Ritchie of Millstream Road, Langford, left today for Vancouver en route to Blairmore, near Kelowna, where she will visit friends for several weeks.

Mrs. W. H. Martin returned this morning to her home at 814 Colville Road, Esquimalt, from Vancouver, where she went to attend the graduation of her daughter, Miss Evelyn Martin, from the training school of the Vancouver General Hospital last Friday. Miss Martin ranked high in her class and was also sixth in the registered nurse examinations held throughout the province.

Miss Rena Smith, a June bride-elect, received a surprise visit last evening at her home on Catherine Street from members of the Dental Assistants' Association, who had arranged a kitchen shower in her honor. The many useful gifts, concealed in a large basket decorated with pale yellow and green crepe paper, were presented to the future bride by the president of the association, Miss R. Niven. During the evening Miss Smith also received a lovely bouquet of yellow tulips tied with yellow ribbons, which bore the names of the guests. Contests were played and later a buffet supper was served. The guests were: Mrs. F. Malcolm, Mrs. T. Boiston, Mrs. J. Smith and Misses R. Niven, F. Vey, F. Everest, M. Ormiston, R. Donald, A. Gurton, K. Trant, E. Dorman, B. Gale, T. Fox, E. Calwell, P. Phillips, Hood, P. Fatt and J. Lloyd-Young.

Miss Jessie E. Jones was the very surprised guest of honor at a shower held on Tuesday evening at the home of Mrs. R. T. Williams, 2400 Dalhousie Street. On behalf of her many Welsh friends Mr. D. Evans presented the bride-to-be with a handsome dinner set. Mrs. W. C. Williams rendered several enjoyable solos during the evening. The crowd joined in singing favorite Welsh hymns and familiar English melodies during the evening. Mrs. J. L. Mason and Miss Helen Thomas accompanied at the piano. Supper was served from a table prettily decorated in yellow and mauve, with a bowl of lovely tulips in the centre and vases of violas at each end of the table. Those who gathered to wish the bride-to-be much happiness were Mrs. R. T. Williams, Mr. and Mrs. R. N. Brown, Mrs. T. C. Jones, Mrs. N. Lewis, Mr. and Mrs. W. C. Williams, Mrs. W. P. Jeune, Mrs. M. E. Thomas, Mrs. R. Burns, Mrs. B. Rock, Mrs. R. Evans, Mr. and Mrs. J. C. Williams, Mrs. M. A. Lewis, Mrs. K. Morgan, Mrs. Bailey, Mr. and Mrs. S. James, Mrs. L. Prior, Mr. and Mrs. W. Jones, Mrs. W. A. Gurney, Mrs. J. L. Mason, Mrs. I. M. Langford, Mr. David Evans, Mr. Lewis Evans, Mr. R. S. Williams, Mr. R. T. Williams, Mr. R. Brown, Mr. and Mrs. J. M. Thomas and Misses Florie and Maud Jones, Edith Evans, Mabel Jeune, Phyllis Williams, Celia Lewis, Marguerite Jones and Helen Thomas.

320 Ropes In Unison

Winnipeg—Swinging in unison, 320 skipping ropes were used at the Coronation athletic display when 5,000 city children took part.

Roasted, Ground and Packed in Victoria, "Oven Fresh." All Grocers Sell It.

Y.W.C.A. NOTES

Miss Muriel Carter and Miss Muriel Campbell have distinguished themselves in the field of awards presented by Sir Isaac Pitman's Sons, Toronto. Miss Carter received a silver pin and Miss Campbell a bronze pin, while Miss Lillian Cooper, Miss Hazel Smethurst, Miss Beatrice Hoffmeister, Miss Edith Hitchman and Miss Emma Gower were presented with certificates. The girls are members of the Y.W.C.A. stenographers practice class held at the Victoria High School in co-operation with the Department of Education and the Victoria School Board.

A recommended list of stenographers is being prepared from this group to be sent to the business offices in the city. Those who proved themselves up to a good standard in their work are included on this list.

GAMBIER ISLAND CONFERENCE

A group of twelve will represent the Victoria Y.W.C.A. girls' department at the B.C. Regional Conference being held this week-end on Gambier Island. Those going over are: Misses Edna Teagle, Frances Wood, Olive Maidal, Nellie Cameron, Jean Drummond, Alison Smith, Muriel Campbell, Beatrice Yates, Alvina Brewster, Betty Mowatt, Willena Graham and Margaret Ryan. This will be a two-day conference shared with the other B.C. Associations. Similar conferences are being held throughout Canada by the girl members. The Victoria group is in charge of the discussion period, "The Christian Emphasis n the Y.W.C.A." and the fireside vesper service Sunday evening. They are also planning table arrangements and programme for the "World Y Luncheon" Monday, during which Miss Mabel Blackley recently back from the Area Conference in Toronto will give side lights on the conference.

Y GIRLS' COUNCIL

A council supper meeting has been called for tonight at 6.15. Camp plans and group activity during the summer months will be under discussion. The tag day party has been set for June 4, but tag day June 5, will be an item of business.

"SYLVANGLEN" AND GALIANO

After weeks of thought and preparation the camp committee has made encouraging progress in promoting the camps among the senior girls in the city. An attempt has been made to let every senior girl in the city know of the excellent camping facilities arranged for July at Camp Sylvanglen, on Glen Lake, and for August on Galiano Island. If any have been missed folders and other information is obtainable at the Y.W.C.A. office. It is requested that applications be submitted at the earliest convenience as accommodation is limited.

Other summer club programme will include beach parties and week-end trips. Outings, such as those planned for this month, include a hike and beach party on Thursday, May 27, leaving the bus depot at 3 o'clock for the Gorge and hiking from Admirals Road to Saxe Point, where the girls will have a picnic supper and beach fire.

Also about ten girls have been going on bicycle trips and are planning to "bike" to Duncan for May 29 week-end. These excursions are proving most successful, and any girl is welcome to join them, information regarding all programmes may be secured from the Y.W.C.A. general office.

Breakfast Club Hears Speakers

The monthly meeting of the Victoria Credit Women's Breakfast Club took place at the Dominion Hotel on Wednesday morning, Miss Helena Butterfield presiding. A special Coronation breakfast was arranged and each place was marked by a small Union Jack.

Miss Sadie Craig of the Underwood Elliott Fisher Limited, gave an interesting talk on the typewriter and how it opened the field of business for women. Mr. L. Evenden of the Hudson's Bay Company introduced Mr. G. A. A. Hebden of Diggon-Hibben, who spoke on "Co-operation and Interdependence." Miss Butterfield gave a report on the convention of the Pacific Northwest Council of Credit Women which she recently attended in Seattle.

It was announced that Miss Jean Drysdale and Miss Grace Revercomb would represent the Victoria club at the silver anniversary convention of the National Retail Credit Association, which is to be held at Spokane, Washington, in June.

Nominations of officers for the elections to be held in June took place at this meeting.

Store Your Furs With Experts
PHONE E 2514
We Will Call at Your Home
Let a qualified furrier care for your furs with the facilities and the expert knowledge that gives positive protection against moths, heat, fire or theft.
Foster's Fur Store
753 YATES STREET

CLEAN FALSE TEETH—GET RID OF STAINS
New Easy Way—No Brushing
Stera-Kleen, amazing new discovery, removes blackest stains, tarnish, tartar like magic. Just put false teeth or bridges in a glass of water and add Stera-Kleen powder. No messy brushing. Recommended by dentists—approved by Good Housekeeping. At all druggists. Money back if not delighted.

FREE MOTORCYCLE DELIVERY
Mac Farlane Drug Co.
CORNER DOUGLAS & JOHNSON STS. PHONE G1511
Save MONEY ON YOUR DRUG STORE NEEDS

Friday and Saturday Specials

DRUG SUNDRIES

25c Mecca Ointment	18¢
65c Resinol Ointment	52¢
60c Pazo Ointment	49¢
60c Celery King	49¢
60c Stuart's Dyspepsia Tablets	44¢
50c Kaodol Anti-acid Powder	34¢
50c Graham's Milk of Magnesia	34¢
85c Jad Salts	55¢
25c Citrate of Magnesia	21¢
40c Castoria	29¢
50c Syrup of Figs	37¢
65c Langdale's Essence of Cinnamon	49¢
$2.50 Elasto, 3 for	$6.00
25c Tincture of Iodine,	17¢
Bayer's Aspirin,	22¢, 39¢
and	98¢
60c A.S.A. Tablets, 100s	39¢
45c A.S.A. Compound	32¢
75c Parrish's Chemical Food	49¢
$1.25 Leonhardt's Hemroids	89¢
$1.00 Hypophosphites Compound	69¢
75c Pure Cod Liver Oil,	49¢
25c Finest Olive Oil	19¢
$2.50 Harris' Wondro, 3 for	$6.00

Keep your dog healthy and happy with Nu LIFE tasteless Tonic Powders, two months treatment . . . 50¢

Gets-ol Flea Powder is safe and effective, 25¢, 50¢

ECLIPSE RAZOR AND BLADES . . . 98¢

TOILETRIES

55c Perstik	39¢
50c Melloglo Face Powder	37¢
$1.00 Evening in Paris Face Powder and 2 flacons of Perfume	98¢
10c Cremex Shampoo	7¢
40c Golden Glint Shampoo	32¢
50c R.L. Wave Set	29¢
50c R.L. Tonic Astringent	29¢
60c Anzora	44¢
50c Sta-Fixd	36¢
35c Williams' Solid Brilliantine	24¢
35c Squibb's Tooth Paste and trial size Shaving Cream	35¢
25c Calvert's Tooth Powder	19¢
25c Mint Tooth Paste	18¢
$1.00 Danderine	89¢
$1.00 Pinaud's Eau de Quinine and 50c Pinaud's Shampoo, both	$1.00

BATHING CAPS
in new attractive colors and designs, 15¢ to . . . $1.00
A limited number of Bathing Caps, slightly soiled, ½ Price
Sun Goggles, 25¢ to $1.00
50c Hinds' Honey and Almond Cream and Dispenser for . . . 49¢
60c Pond's Cold Cream and 15c Pond's Face Powder, 75c value for . . . 49¢
85c lb. jar Theatrical Cold Cream . . . 69¢

ELASTIC HOSIERY BODY BELTS, TRUSSES
Expert Fitting

Davis Asthma Remedy, 3.50

Johnson's Wax will give life-long beauty to your . . .

FLOORS, FURNITURE AND WOODWORK

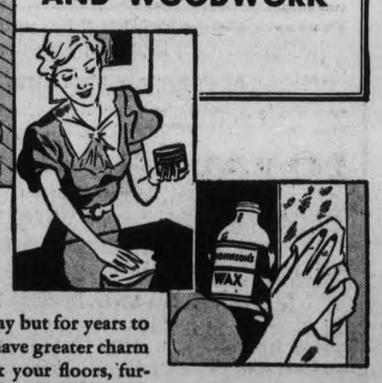

So Easy to Use

• Not just for today but for years to come your home will have greater charm and beauty if you wax your floors, furniture and woodwork now. Johnson's Wax forms an invisible shield of protection, sealing out unsanitary dirt and ugly stains, saving surfaces from becoming worn and dull. Johnson's Waxed floors are the easiest and most economical of all floors to maintain. Every application of wax builds up a more beautiful, wear-resisting polish. Buy a can or bottle of Johnson's Wax today. Wax your furniture, woodwork and floors, and see how it cuts dusting time in half. Make your housework easier. Do away with floor scrubbing as millions of others have done with Johnson's Wax.

JOHNSON'S WAX
S. C. Johnson & Son, Ltd.
Brantford, Ontario

MEN'S CANVAS BOOTS 1.98
Solid leather soles, rubber heels, leather toecaps. Sizes 6 to 11.
THE "WAREHOUSE"
1420 DOUGLAS STREET 1110 GOVERNMENT ST.

Social and Club Interests

White leads in Summer Footwear

IDA

ISOBEL

Typical of the definite importance of white, these smart summer styles present our newest interpretations of footwear fashioned with Vitality.

$8.95 and $9.50

Sizes 2 to 11
Widths AAAAA to EEE

VITALITY shoes

MUNDAY'S

1203 DOUGLAS STREET

Found! an EASIER way to prevent Under-Arm Odor

Perstik

the original Lipstick Deodorant . . . easy to keep in your Purse

USED each morning it gives protection against under-arm odor for the day *without stopping the perspiration.* Spreads easily without using fingers. Cannot injure fabrics. Cannot harm skin—can be used right after shaving.

39¢

ON SALE AT ALL GOOD DRUG AND DEPARTMENT STORES.

PERSTIK IS APPROVED BY GOOD HOUSEKEEPING BUREAU

Sensational new 4 Purpose Rinse gives Hair thrilling BEAUTY, LUSTRE, COLOR

More than ten million Lovalon rinses were used by women in the last 12 months—used by them because they could SEE that it gave their hair a radiant beauty such as it never had before. Here's exactly what Lovalon does. **Highlights the hair.** Gives it sparkling life, gleaming lustre, a healthful glow. **Tints as it rinses.** Lovalon is made in 12 shades. You can match and enrich your hair's natural color, or make it a bit lighter, or deeper. Faded, off-color or gray strands are magically "blended in". **Rinses away shampoo film.** Prevents that stringy, straw-like dullness. Lovalon makes a soft, fluffy, youthful head of hair. **Keeps hair neatly in place.** And you will see how much longer your permanent or finger-wave stays in. Lovalon does not dye or bleach—it is a pure, odorless, vegetable rinse. Affects your scalp or hair in no way, except to make it more radiantly beautiful.

Do not be satisfied with ordinary rinses. Use Lovalon, the 4 purpose rinse, the rinse approved by Good Housekeeping Bureau and used by beauty shops everywhere. At drug and dept. stores, 35 cents for five rinses. Trial size at 10¢ stores.

LOVALON—*the 4 purpose vegetable Hair Rinse*

Women's Job Is Running Men

Cambridge, England, May 20.—More and more women are taking up law today "but those laying it down are still in the majority," Dowager Lady Reading declared at a Newnham College luncheon.

"A woman has to undertake the most difficult job in life—the job of running men—and she has got to be educated to do it thoroughly," she said.

"I am one of those women who believe that we rule anyway, and it is just as well to leave some people happy in the world. As long as we know we have strength, and can keep that strength, then let men believe they rule. The world will go on being ruled by us as it has been in the past."

LICENSED SANITONE CLEANER

New Method LAUNDERS LIMITED

NEW RANGE OF WHITE POLO COATS

Madame Runge LIMITED

1126 Douglas Street (Fletcher Bldg.)

WHITE COATS—Fine English Polo Cloth 14.95

A. K. LOVE LTD.

708 VIEW STREET UP FROM DOUGLAS

Forty-four Brides In Pageant

Winnipeg, May 20. — Forty-four brides of various periods, an unusual gathering, was the feature of a "bridal pageant" under auspices of the Women's Association of Yonge United Church here.

With palms and candelabra and bridal music throughout, the event provided a most interesting evening. Gleaming white satin and veils of tulle and lace, with huge bouquets or small nosegays carried by the brides, made a lovely picture when grouped on the stage.

When the two brides who wore very short gowns appeared some could not restrain their gasps of amusement, the contrast between them and the sweeping trains was so marked.

Mrs. Eli Barclay's gown of 1850 started the procession. Her granddaughter wore the dark brown shot silk, brocaded with a tiny flower, its paniers trimmed with green fringe. Lace frills hung over her wrists, and she carried a demure fan in her clasped hands. Her red hair was done in a snood, as grandmother wore hers. The wedding took place in Pickering Township, Ont., eighty-seven years ago.

Next came an Icelandic bride of 1870, the gown of Mrs. Oddur Gislason, married in Reykavik, and worn later in Riverton, Man., by her daughter, Mrs. Henry Stephenson, at her wedding. The bridegroom at the first wedding was the officiating clergyman at the second. The dress was of black silk, with gold and green embroidery and a high white lace headdress was worn, very quaint looking.

Mrs. Thomas Greenway's brown taffeta wedding gown of 1877, with a bustle and a gold locket and chain, was worn by her granddaughter, Miss Anne Montgomery. Mrs. Greenway was the wife of the Premier of Manitoba.

The 1902 bride was married in Warsaw, Poland, in the garden, under a canopy held by "four stalwart men," it was fitted cream satin, with long sleeves and high neck.

Many brides wore their own dresses: Mrs. W. C. Bennett, Mrs. G. E. Baldry, Mrs. C. C. Wardrope and all the 1930 ones. Daughters, granddaughters and nieces wore gowns of other days.

Mayor Warriner's daughter, Beverley, wore a 1912 bridal satin dress with orange blossom falling from the skirt; the postmaster's wife's gown of 1914 was a hobble skirt model. A minister's bride, Mrs. Stanley Knowles, wore her pale blue taffeta picture frock and hat again, as she did in 1935 at her wedding.

United Church On Birth Control

Canadian Press

Toronto, May 20.—A report of the United Church Board of Evangelism and Social Service stated the church's position regarding birth control.

The church "welcomes the movement to regulate the frequency of births in any given family, and instructs its officers to make known as far as opportunity may serve the declaration of the General Council favoring the establishment of publicly-controlled clinics for the provision of reliable advice to married people regarding the frequency of childbirths."

Woman Scientist On Pulp Research

Sydney, N.S.W., May 20.—Dr. T. M. Reynold, who received her Master of Science degree from the University of Sydney, today held the distinction of being the only Australian woman engaged in chemistry work on forest products.

After receiving her Doctorate of Philosophy at Oxford, Dr. Reynolds was appointed to the division of forest products in the commonwealth's council for scientific and industrial research. Last year she devoted most of her time to research in the pulp and paper industries.

Etiquette

By ROBERTA LEE

1. At college where there is a definite closing hour for dances, is it the responsibility of the chaperons or the committee chairman to see that the dance ends on time.

2. Should sorority members rise when their housemother enters the room?

3. Should college students introduce casual callers to their housemother?

4. Where is the housemother seated at the table in most sorority houses?

5. When a sorority or dormitory group is giving a tea, should the housemother be in the receiving line?

What would you wear if—

You were a young man expecting to attend a semi-formal college dance to be held in one of the college buildings—

(a) Any business suit and colored shirt?

(b) Dark suit, white shirt, dark tie?

(c) Tuexedo?

Answers

1. Chairman.
2. Yes, and see that she has a seat
3. Yes.
4. At the head, for she is the official hostess.
5. Yes, unless she is pouring.

Best "What Would You Do?" solution—(b). If dance were in a city hotel, choose (c).

George Brent Is Wed Secretly

Hollywood, Calif., May 20.—Another Garbo legend shattered today as George Brent, thirty-three, the Swedish star's former leading man, honeymooned with blonde and pretty Constance Worth of Australia.

The couple was married in Ensenada, Mexico, May 10, it was finally admitted last night.

Ever since Brent played with Greta Garbo in "The Painted Veil" in 1934, popular Hollywood fancy had conjured a romance about the two.

Miss Worth, a Sydney film player, was accidentally started in a career here when the seamen's strike marooned her in the middle of a 'round-the-world tour. In March, she met Brent after a screen test had won her a long-term contract.

THREE BABIES IN INCUBATORS

One of Oklahoma Quadruplets Died; Others Being Fed

Muskogee, Okla., May 20. — Three surviving babies of quadruplets born to a thirty-nine-year-old wife of a tenant farmer may get their first food anytime now — mother's milk through a medicine dropper.

Mrs. William Mullins, mother of seven other children, was alone with a sixteen-year-old son in a two-room farm house twenty miles northwest of here when two boy and two girl babies arrived yesterday. The father was hurrying to call a doctor.

One of the girls died a short time later. The other three were brought here and placed in separate incubators.

The baby who died weighed about 1½ pounds. The surviving girl weighs about two pounds. The two boys about 2½ pounds each.

GIVEN WATER

The babies are fed an ounce of water through a medicine dropper every three hours.

The family was eating breakfast yesterday when Mrs. Mullins complained of being ill. Her husband ran a mile and one-half to a telephone.

Dr. W. R. Joblin made a make-shift crib of a corrugated pasteboard box, and sped them to the hospital. The boy, Willie, was "pretty scared" by the multiple births.

"He said he didn't know what to do," confided Dr. Joblin. "After the babies were born he arranged them in bed by their mother and I arrived shortly afterward.

Victoria West Social Club—The winners at Victoria West Social Club's weekly 500 card game Tuesday nights were: First, Mrs. E. E. Fulton and Mr. J. E. Elliott; also Mrs. T. Timmins, Mrs. E. Orchin, Mr. T. Scafe and Mr. F. Winterburn won prizes. The hostesses were Mrs. L. Mackay and Mrs. J. E. Elliott.

News of Clubwomen

Langford Legion W.A. — A special meeting of the W.A. to Prince Edward branch Canadian Legion No. 91, Langford, was held on Monday at the home of the president. The social convener, Mrs. W. Alsdorf, outlined plans for an annual garden party to be held July 7 at the home of Mr. and Mrs. J. Stuart Yates, Langford. Details of the garden party will be arranged at the meeting which will be held Monday, June 7. In future monthly notice cards of meeting will not be sent out. A fellowship card party will be held in the club rooms tomorrow evening at 8 o'clock. Contract and auction bridge and 500 will be played. There will be refreshments and good prizes.

Sketch Club—Fifteen members of the Sketch Club met at the Uplands on Monday afternoon to sketch the kamass under the trees, which is just now at its loveliest. Owing to Monday being a holiday, next week's meeting will be held on Tuesday afternoon at the home of Mrs. E. W. Izard,, Arundel Drive who has invited the members to sketch in her garden. Members should take the 2 o'clock Gorge bus to Admirals Road and walk down to Arundel Drive, which overlooks Portage Inlet.

Second Mile Club—At the regular monthly meeting of the Second Mile Club held on Tuesday evening at the home of Mrs. Permain, Cook Street, the members decided to provide a full layette for an expectant mother, details of which were left in the hands of Mrs. Waller. Mrs. Slater opened the meeting by conducting the devotional and leading in prayer. Mrs. Bishop was chosen delegate to the Baptist W.M.S. convention to be held in Vancouver on June 9, with Mrs. Middleton as alternative. Reports of the rummage sale held last month were given and all those who helped to make it a success heartily thanked. Mrs. McGill introduced the guest speaker, Mrs. Imrie, who spoke of the life of the Japanese philosopher, Kagawa, and gave some very descriptive highlights of this great man's life. He is known in his own country as "the founder of God movement in Japan" and his aim in life is to win a million souls for Christ. Refreshments were served from an attractively appointed supper table, which was presided over by Mrs. Richards, assisted by Mesdames McGill, Leahy and Dodsworth. The next meeting will be at Mrs. McGill's home on June 14.

VAUGHAN'S

FRIDAY AND SATURDAY SPECIALS

PURE LARD 2 lbs. 25c AND THIS COUPON

FRY'S COCOA ½ lb. tin 15c AND THIS COUPON

PEP KELLOGG'S 2 pkts. PEP 1 Tumbler 25c

"GARDEN PATCH" PEAS Choice, 2 tins 19c
HEINZ KETCHUP Large size bottle 18c
"HAPPY VALE" PICKLES Large jars 25c
ORMOND'S SODAS Large pkt. 22c
EL RANCHO CORNED BEEF per tin 11c
KING OSCAR SARDINES per tin 11c
HEINZ VINEGAR per bottle 14c
QUAKER MUFFETS With Free Scribbler 2 pkts. 19c
SALAD TIME DRESSING 32-oz. jar 47c
JELL-O CHOC. PUDDING 2 pkts. 15c
ALYMER PORK and BEANS Jumbo size tin 11c

FRESH VEGETABLES

TOMATOES
No. 1 Large, per lb. 24c
No. 1 Dessert, per lb. 17½c
ASPARAGUS per lb. ..... 10¢
NEW POTATOES ..... 4 lbs. 25c
SPINACH per lb. 5c
CARROTS per bunch 5c
LOCAL LETTUCE Ea. 7c
HARD ONIONS ..... 3 lbs. 11c

PURITY FLOUR 3½-lb. sk. 15c

Hunter's Cheese "It's Creamy" per pkt. 14c

SAANICH FRUITS Raspberries, Pears, Logans 3 tins 50c Your Choice

AT VAUGHAN'S FIVE STORES

Girl Will Study For Rare Degree

Edmonton, May 20. — Gwendoline Pharis of the University of Alberta Extension Department, has been awarded a $500 Rockefeller Foundation fellowship by the University of North Carolina. She will study for a degree rare in educational circles, Bachelor of Science in Dramatic Art.

This is believed to be the first scholarship of its type presented to an Alberta candidate. Miss Pharis, who resides at Magrath, Alta., is an enthusiastic drama executive and actress. She graduated from the University of Alberta with an Arts degree in 1932. Since she has acted as secretary to Mrs. Sterling Haynes, department of extension drama director.

Spiritual Tea—The social committee of the First Spiritualist Church will hold a silver tea in the Liberal rooms, corner of Skinner and Russell Streets on Friday afternoon from 2.30 till 5 o'clock. During the afternoon Mrs. Youson, Mrs. Allen and Mrs. Johnson will entertain with reading and Mr. Walter Holder, with his crystal.

ITCHING BURNING OF ECZEMA

Also externally caused pimples and rashes relieved by soothing, fast-acting medication of Cuticura. Buy today.

CUTICURA SOAP AND OINTMENT

"Some holiday—*I guess these snaps prove it!*"

"They're such pals." You'll treasure a snapshot like this as long as you live.

BEST evidence in the world, the snapshots you bring back from your holiday outing. And think how much they mean! . . .

The sport of taking them. Your own eager first look at the prints. The chance to show them to others. And the vivid, everlasting reminder of the day.

So be sure to take your camera. Kodaks as low as $5; Brownies from $1.25 . . . at your dealer's.

In Canada "Kodak" is the registered trade mark and sole property of Canadian Kodak Co., Limited, Toronto, Ontario.

"She's a great scout." You know one like her—bound to get plenty of pictures.

A day—a scene—may be filled with wonderful memories. Don't let them escape.

Any camera is a better camera loaded with Kodak Verichrome Film. Verichrome gives you good pictures where ordinary films fail. It is made in Canada—which assures uniformity, freshness and perfect condition. Don't take chances—always use Kodak Verichrome Film.

Accept nothing but the film with the trade mark "Kodak" on the box.

In such a little while they'll look different. It pays to get snapshots on every "occasion."

KODAK VERICHROME FILM

A CANADIAN PRODUCT

AFRAID to LOVE

by MARION WHITE ©1937 NEA SERVICE, INC.

CAST OF CHARACTERS

JOAN BARRETT, heroine, secretary to John Hendry.
JOHN HENDRY, mining investment head.
BOB ANDREWS, Hendry's junior partner and Joan's fiance.
SYBIL HENDRY, socialite, John Hendry's niece and Joan's rival in love.
PHILIP HENDRY, Sybil's brother.
DOROTHY STAKKE, Joan's girlhood friend.
CHARLES NORTON, California mining promoter.

Yesterday—John Hendry tells Bob that he has provided for Joan in his will; later the two discuss old mining days in California and the murder of Jeremiah Jordan.

"He did? Bob looked up in interest, a little taken back to discover this new angle to Norton's character. "In what way?"

"It was somewhere south of Placerville. We'd come upon an old shaft—abandoned, so it seemed. Of course, foolhardy like young fellows are, we had to examine it, right off, without a thought of the danger. I went down ahead, I remember, while Charley scouted around the surface. But I got no more than thirty or forty feet down that shaft when the whole shebang caved in on me. I tell you, I thought that was the end . . ."

"You were buried beneath it?"

Hendry nodded. 'Buried under a couple of tons of dirt and rock. And forty feet below the surface at that. Fortunately, there was a sort of cave to one side of the shaft, and I just naturally fell into it. There must have been enough air, too, to keep me going."

"How long were you down there?"

"Well, I don't rightly remember. It seemed like twenty years, believe me. But Charley said it was only a matter of ten or twelve hours In the meantime, he was digging frantically down the shaft to get me out. Somewhere, he happened on a couple of other men, and the three worked to clear away the dirt. I don't remember much about it. Guess I was pretty nearly out of the picture when they finally brought me up. Gosh almighty, I'll never forget how tickled I was to wake up and see that big black face of Charley Norton. Perhaps that's why he doesn't look so bad to me. I was expecting to see an angel instead."

Bob took a deep breath. "That must have been an experience," he remarked. "I'll bet you left that mine pretty fast."

"No, we didn't. We seemed to get a hunch about it, after the accident. It must have been a lucky spot, or I'd never have come out alive. So we stayed around a bit. And we cleaned up a nice little penny on the place before we were through."

The uncharitable thought flashed through Bob's mind that perhaps Charley Norton was just as interested in getting something out of the mine as he was in saving his friend's life, but he put it out of his head quickly.

"Life must have been plenty thrilling," he said instead, "out in the old West."

"It was that," Hendry agreed heartily. "A fellow never quite knew what sort of fortune lay in store for him, from one day to the next. Prospecting in the old days was a rough gamble. But we had our fun out of it—Charley and I. There was another fellow, too, Jerry Jordan. The three of us roamed the mountains of California together for nearly ten years."

"What happened to him?"

"Oh, that's a nasty story. Jeremiah was killed. Murdered. And by some young fellow he'd done a great deal for. Made quite a bit of money, Jerry did, and he had a nice little business. This fellow was his confidential assistant. One day some easy money came through the office, and I guess it was too much for him. He shot Jordan. Shot him in the back."

Bob frowned. "They got him later?"

"Yes, they got him, all right."

Bob stared into the fire, shaking his head. "Imagine a rat like that, can you? Shooting a man in the back. And for a few paltry dollars! It makes you stop and think twice before you make a new friendship, doesn't it?"

CHAPTER XVI

Norton was in the office again on Wednesday. Joan shuddered now every time she saw the man. Bob was right; he was a horrible person. But his presence was even more terrifying to her. He was another link to the past, and she could not breathe easily again until he was on his way back to California.

Over and over she had persuaded herself that his discussion with Mr. Hendry of Jeremiah Jordan's murder meant nothing. Ten years ago the Jordan case was a sensation in California. Nobody knew that better than she did. Certainly, then, it was not incredible that two old Californians should talk it over. Particularly if they had known Jeremiah Jordan.

That was the worst of it. The fact that they had known the man. That Mr. Hendry had known him. Norton did not matter, he would be out of New York in another day or two. But what did Mr. Hendry know? How well had he known Jordan, if at all?

She did not tell Dorothy about it at home. There was no point inoringing unnecessary ugly details into their life together. Forget it, Dorothy would say. And forget it she must. Nothing could matter now. Nothing.

Shortly before noon, Mr. Hendry brought the man over to her desk. "Mr. Norton wants to make a few changes in some of the terms of that agreement," he said to Joan. "Think you can go over it with him?"

"Of course."

"Good. I've a luncheon appointment with my lawyer, Charley, so I'll have to run along. Miss Barrett will take good care of you."

Norton looked down at Joan, a slight smile twisting his lip. His eyes were expressionless. "I'm sure she will," he said.

He drew up a chair alongside of her desk and took out his copy of the Bella Terra sales agreement. Mr. Hendry went back for his hat and coat. A moment later, he stopped on his way out.

"By the way," he said to Joan, "I don't expect to be back this afternoon. If you want a few hours to go shopping . . ."

Joan smiled. "Thank you, Mr. Hendry. I do."

He patted her lightly on the shoulder, chuckling a bit to himself, and went out. Joan's eyes followed him to the door, and she realized for the thousandth time how kind he was to her. She could phone Dorothy now; they would have lunch together and shop all afternoon, until their feet ached. Dorothy did not have classes on Wednesday afternoon at the art school. She'd enjoy shopping for bridal lingerie.

Norton rustled the papers in his hand. Joan's smile vanished as she looked up and saw those piercing black eyes glaring through her.

"I can start immediately, Mr. Norton," she said with dignity, calling his attention to the work on hand.

Norton smiled again. For some inexplicable reason, Joan wished that Mr. Hendry had not left her alone with him. He looked like Dracula, she told herself, and half expected him to stand up, spread out his long arms, and turn into a vampire bat. For the first time in all the years she had been working, she felt uncomfortable for being alone with a man. She hoped his work would not take long.

(To be continued)

Wonderful suds for tub washing, too —*soaks* clothes whiter, brighter

And for tub washing, the New 1937 Rinso is in a class by itself! It gives richer, faster-acting suds that *soak* clothes at least 5 shades whiter than ordinary soaps—without hard scrubbing or boiling. This safe, gentle, "no-scrub" method saves the clothes—saves *you*. Rinso is recommended by the makers of 24 famous washers for safety and for best washing results. Grand for dishes and all cleaning. North America's biggest-selling package soap. One trial will show you why!

NEW 1937 RINSO IS NOW ON SALE AT ALL GROCERS' — IN THE SAME FAMILIAR PACKAGE

Rinso THE GRANULATED SOAP

A PRODUCT OF LEVER BROTHERS LIMITED

MILLIONS USE RINSO IN TUB, WASHER AND DISHPAN

HAVE YOU TRIED THIS *New* MARMALADE

New, delicious, wholesome Braid's Min-it Marmalade revolutionizes your ideas of what you should expect in marmalade.

Buy a package of Braid's Min-it Marmalade today. Note its clarity of appearance and firm, even texture. Then taste it. That delicious flavor comes from pure orange products prepared by our new patented process. The price is only half that of ordinary brands. One package makes four pounds of delicious, wholesome marmalade—you add only sugar and water.

Ask your grocer for Braid's Min-it Marmalade.

Manufactured and Distributed by

BRAID, TUCK & COMPANY LIMITED - - VANCOUVER, B.C.

ON THE AIR

The programme listings appearing on this page are sent to The Times by the various networks and stations. Any errors are due to last-minute changes not received in time for correction.

Tonight's Networks

COLUMBIA—KOL, KSL, KVI, KNX

5.00–Major Bowes's Amateur Hour.
6.00–Your True Adventures, dramatized by Floyd Gibbons. Three authentic experiences.
6.30–March of Time. News dramatizations.
7.00–Scattergood Baines.
7.15–Jay Freeman's Orchestra. (KVI on 7.20.)
7.30–Cavalcade of America. Drama and music. Don Voorhees's Orchestra.
8.00–Joe Reichman's Orchestra.
8.30–Alexander Woollcott, the Town Crier.
9.00–Nocturne with Eddie House.
9.15–Mark Fisher's Orchestra or Dick Jurgen's Orchestra.
9.45–Don Chiesta's Orchestra.
10.00–On the Air with Lud Gluskin.
10.30–Harry Owen's Orchestra.
10.45–Ted Flo Rito's Orchestra.
11.00–Merle Carlson's Orchestra.
11.30–Eddie Fitzgerald's Orchestra or Dick Jurgen's Orchestra.

NBC RED—KPO, KOMO, KFI

5.00–Beaux Arts Trio. Instrumentalists.
5.30–The Three Cheers. Vocal trio.
5.45–Your Government at Your Service.
6.00–Bing Crosby's Music Hall. Connie Boswell and "Bing," he's singing bulldog. Lionel Stander, Lee Tracy and William Gargan, actors. Jimmy Dorsey's Orchestra.
7.00–Amos 'n' Andy.
7.15–Lanny Ross's Show Boat. Molasses 'n' January; the Modern Choir and Al Goodman's Orchestra.
8.15–Standard Symphony Orchestra, conducted by Pierre Monteux, in a programme of music by British composers.
9.15–Ben Alexander.
9.30–Jimmy Grier's Orchestra.
10.00–News.
10.15–Ricardo and his Violin.
10.30–Al Kavelin's Orchestra.
11.00–Bob Young's Orchestra.
11.30–Ran Wilde's Orchestra.

NBC BLUE—KGO, KJR

4.30–Boston Symphony Orchestra.
5.45–Midnight in Mayfair.
6.00–Spelling Bee.
6.30–Jamboree. Roy Shield's Orchestra.
7.00–NBC Night Club. Morey Amsterdam, master of ceremonies; Gale Page, contralto; Clark Dennis, tenor; the Escorts and Betty, and 100 "customers."
7.15–Riding High. Morton Bowe, tenor; the Norsemen Quartette; Ray Sinatra's Orchestra.
7.30–Eddie Varzo's Orchestra.
8.00–Henry Busse's Orchestra.
8.30–Eunice Steele.
8.45–Phil Ohman's Orchestra.
9.00–Barnum Was Right. Dramatic series with Police Chief Quinn.
9.30–Viennese Echoes.
9.45–University Explorer, and on split network, Al Vierra's Orchestra.
10.15–Phil Harris's Orchestra.
10.30–Paul Pendarvis's Orchestra.
11.00–Haven of Rest.
11.30–Charles Runyan, organist.

CBC—CRCV

5.00–The King's Music.
5.15–Pageant of the Fleet. From London.
6.00–The Ghost Room.
6.30–I Cover the Waterfront.
6.45–Canadian Press News and Weather Reports.
7.00–Listening Time by the Sea.
7.30–Soliloquy.
8.00–Liberal Broadcast.
8.30–Freshmen and Freshettes.
8.45–Good Evening.
9.00–Restless Bows.
9.45–Hawaiian Nights.
10.00–Salon Serenade.
10.30–News.

Station Programmes

Tonight

CFCT, VICTORIA—1,450 Kilocycles

5.00–Monitor
5.30–Birthdays
6.00–W. T. Straith
6.15–Guy Sheppard
6.30–B. A. McKelvie
6.45–C.C.F.
7.15–E. E. Pierce
7.30–Serenade
8.00–Liberals
8.30–Conservatives
10.30–News

CRCV, VANCOUVER—1,100 Kilocycles

CBC Network except:
7.00–Adventure
9.30–Tom MacInnes

CJOR, VANCOUVER—600 Kilocycles

5.10–News
5.15–Cowboys
6.00–Dinner Music
6.15–News
6.30–Political
7.00–Stocks
7.30–Financial
7.45–C.C.F.
8.00–Twilight
8.30–Trio
9.00–Political
11.00–Filgiano
11.30–News
11.45–Slumber Hour

KOMO, SEATTLE—920 Kilocycles

NBC Red Network except:
5.00–Jack and Jill
6.15–Romance Time
9.45–Life Stage
10.15–Sinsers

KJR, SEATTLE—970 Kilocycles

NBC Blue Network except:
5.30–Goodwill
6.00–Scandinavian
6.30–News
6.45–Dinner Hour
7.00–Clem Davies
7.30–Jack and Jill
8.00–Thoroughbreds
9.30–News

KNX, HOLLYWOOD—1,050 Kilocycles

CBS Network except:
8.45–Industry
9.45–Headlines
12.00–Trans-Pacific
12.15–Pontrelli's Orc
12.45–Prima's Orc

Radio Headliners Tonight

5.00–Major Bowes. KOL, KSL, KVI, KNX.
5.15–Pageant of the Fleet. CRCV.
6.00–Music Hall. KPO, KOMO, KFI.
6.30–March of Time. KOL, KSL, KVI, KNX.
7.00–NBC Night Club. KGO, KJR.
7.15–Show Boat. KPO, KOMO, KFI.
8.15–Standard Symphony Orchestra. KPO, KOMO, KFI.
8.30–Town Crier. KOL, KSL, KVI, KNX.

KSL, SALT LAKE CITY—1,130 Kilocycles

CBS Network except:
7.15–Jimmy Allen
8.00–Beach Boys
8.15–Movies
8.45–Style Chat
9.00–Romance
9.30–International
10.00–Stoeller's Orc

KVI, TACOMA—570 Kilocycles

CBS Network except:
7.15–Junia Hallen
8.00–Just for Fun
8.45–W.I.L. Baseball
10.00–News
10.15–Fiesta
10.30–Ballroom

Tomorrow

CFCT, VICTORIA—1,450 Kilocycles

7.30–Wake and Sing
8.00–Timely Topics
8.15–World Flashes
8.30–Chronometer
9.00–Shopping
9.30–Financial
9.45–Harmonies
10.00–Happiness
10.15–Weber's Orc
10.30–Art Farey
11.00–Alarm Clock
12.00–Classics
12.30–Flashes
12.45–Liberals
1.00–Health
1.15–Songs
1.30–Bookman
1.45–Musicale
2.00–Friendly Hour

CRCV, VANCOUVER—1,100 Kilocycles

8.00–Breakfast Hour
9.00–CP News
9.10–Male Chorus
9.15–Songs of West
9.30–Concert
10.00–Galeties
10.15–Old Gardener
10.30–Flowers
10.45–Records
11.00–Concert
11.30–Gypsy Strings
11.45–The Farrs
12.00–Monitor
12.15–Wilf Carter
12.30–Doring's Orc
12.50–News
4.00–Harmony Hall
4.15–Classics
4.45–Presenting

CJOR, VANCOUVER—600 Kilocycles

7.00–Rise 'n' Shine
7.45–Devotional
8.00–News
8.25–News
9.00–Kids
9.15–For Shut-ins
9.45–Women Only
10.00–Stocks
10.05–News
10.30–Barbara Blake
11.15–Ma Perkins
11.45–Dance Hour
12.10–Stocks
12.15–Personal
12.30–News
12.45–Hines's Orc
2.00–Symphony Hour
3.00–Voices
3.15–Stocks
4.00–Tea Dance
4.30–Cowan's Orc

KOMO, SEATTLE—920 Kilocycles

7.00–Top o' Morning
7.30–Quarter Hour
7.45–Experience
8.00–Reveries
8.15–Mary Marlin
8.30–Joe Dumond
8.45–J. White
9.00–Ann Wells
9.15–Mrs. Wiggs
9.30–Other Wife
9.45–Plain Bill
10.00–Kitchen
10.15–Home Service
10.30–Be Charming
10.45–Living Today
11.00–Pepper Young
11.15–Ma Perkins
11.30–Vic and Sade
11.45–The O'Neills
12.00–Singin' Sam
12.15–Cowboy Joe
12.50–Follow Moon
12.45–Guiding Light
1.00–Hollywood
1.15–Piano Duo
1.30–Don Winslow
1.45–Cleo Brown
2.00–Education
2.15–Woman's Mag
3.00–Pictorial
3.15–Louis Ford
3.30–Caballeros
3.45–White Cross
4.00–Musicale
4.30–Back Seat
4.45–Jingle Town

KJR, SEATTLE—970 Kilocycles

7.00–Church of Air
7.30–Vic and Sade
7.45–Gospel Singer
8.00–News
8.15–Marine Band
9.00–Love and Learn
9.15–News
9.30–Farm and Home
10.00–Dream House
10.15–One Girl
10.30–Cecil Solly
10.45–Bailey Axton
11.00–Concert
11.30–Farm and Home
12.32–Club Matinee
1.00–Mary Marlin
1.15–Lars and Lena
1.30–Tune Topics
1.45–Royalists
2.00–Kogen's Orc
2.30–Trade Talk
2.45–The Cadets
3.00–Mary Small
3.15–Show
3.30–Food Magician
3.45–Louise Flores
4.00–Irene Rich
4.15–Gwynfi Jones
4.30–Ensemble
4.45–All Star

KNX, HOLLYWOOD—1,050 Kilocycles

7.30–News
7.45–Dr. Dafoe
8.00–Keeping Fit
8.15–Family
8.30–Helen Trent
8.45–Our Gal
9.00–Feature Time
10.00–Big Sister
10.15–Real Life
10.30–News Parade
10.45–Myrt and Marge
11.00–Mag of Air
11.30–Housewives
12.00–The Gumps
12.15–Kitty Kelly
12.30–Souvenirs
1.00–Woman's Forum
1.15–Headlines
1.30–Commentator
1.45–Funny Things
2.00–Tito Guizar
2.15–Bosworth
2.30–Newlyweds
2.45–Neighbors
3.00–Western Home
4.00–Broadway
4.30–Happy Family
4.45–Life Stories

KSL, SALT LAKE CITY—1,130 Kilocycles

7.00–Tunes
7.30–Shopping
8.00–Matinee
8.15–Timely Tips
8.30–Helen Trent
8.45–Our Gal
9.00–Feature Time
10.00–Big Sister
10.15–Room Recipes
10.30–News Parade
10.45–Myrt and Marge
11.00–Mag of Air
11.30–Words, Music
11.45–International
12.00–Melody
12.15–Kitty Kelly
12.30–Souvenirs
12.45–Postscripts
1.00–Rhythm
1.30–Woman's View
1.45–Melody
2.00–Movie Time
2.15–International
2.35–CBS
2.45–Neighbors
3.00–Beauty
3.15–Merchants
3.45–Sonny & Buddy
4.00–Broadway
4.30–Ace Williams
4.45–Orphan Annie

SUGAR
Rogers B.C. Sugar 2-lb. bags 14¢ | 5-lb. bags 34¢ | 10-lb. bags 67¢ | 20-lb. bags $1.28 | 100-lb. bags $5.85
Light Yellow Sugar, 4 lbs. 25¢
Demerara Sugar 5 lbs. 29¢
ICING SUGAR, lb. 8¢

BACON
Squares, lb. 16¢
Sliced Bacon, lb. 17¢
Side Bacon, half or whole, lb. 22¢
Sliced Bacon, lb. 25¢
SMOKED COTTAGE ROLLS The Best, lb. 20¢
SMOKED PICNIC SHOULDERS Per lb. 15¢

CRISCO 1-lb. tin, each 19¢ Limit 1

EUREKA BLEACH Bottle, for 6¢

APRICOTS small and sweet 2 lbs. 25¢

Ray's BAKERY • CANDY • DELICATESSEN • TOBACCO • VEGETABLES AND FRUIT • GROCERY • CHEESE AND BUTTER • FRESH MEATS • FISH AND POULTRY • TOILETRIES
734 FORT ST.
A Good Time to Try Ray's. Your Scrip Will Buy More. You Can Save at Least One-fifth by Paying Cash. We Reserve the Right to Limit Quantities

Corn Flakes Sugarcrisp 3 for 18¢ Limit 3
Corn Flakes Kellogg's 3 for 21¢ Limit 3

FLOUR ROBIN HOOD 49s, $2.00 | 24s, $1.05
SNOWFLAKE Pastry, the Best 24s .. 99c | 10s .. 45c | 5s ... 25c

All Friday and Saturday Specials

VEAL MILK-FED LOCAL
VEAL STEAK, lb. 15¢
SHANKS OF VEAL, lb. 9¢
BREAST OF VEAL, lb. 10¢
SMALL ROAST OF VEAL, lb. 15¢
VEAL RIB CHOPS, lb. 20¢
LOIN VEAL CHOPS, lb. 25¢
LEGS OF VEAL, lb. 19¢
Rump Roast Veal, lb, Loin Roast Veal, lb. 23¢
BONELESS VEAL ROAST, lb. 25¢
Hamburger Steak, Sausage Meat, lb. 10¢

BEEF YOUNG BABY BEEF
SIRLOIN STEAKS, ROUND STEAKS, CLUB STEAK 19¢ lb.
Porterhouse Roasts, T-bone Roast, Shell Bone Roast, Round Bone Roast 25¢ lb.
Wing Rib Roast, Deep Sirloin Roast, Round Steak Roast, Rolled Rib Roast 19¢ lb.
Short Cut Prime Rib Roast, per lb. 25¢
Pickled BEEF TONGUES, lb., PORK STEAKS, lb. 15¢
BEEK AND KIDNEY STEW 2 lbs. 25¢

LAMB TENDER YOUNG LOCAL LAMB
BREAST OF LAMB, per lb. 15¢
SHOULDERS OF LAMB, per lb. 20¢
RIB ROAST OF LAMB, per lb. 25¢
LOIN ROAST OF LAMB, per lb. 30¢
LEGS OF LAMB, per lb. 26¢
LARGE RIB CHOPS, per lb. 25¢
SMALL RIB CHOPS, per lb. 30¢
DOUBLE LOIN CHOPS, per lb. 35¢
Rolled Boneless Shoulder Lamb, easy to carve, per lb. 25¢
Sliced Liver, Fresh Kidneys, Oxford Sausage 10¢ lb.

HAMS Finest Sugar-cured, half or whole 20¢ lb.
Large Centre Ham Slices, each 10¢
Centre Cuts of Ham to bake, no rind, lb., 28¢
Shanks of Ham, about, 4 lbs. each, lb. 17¢

My-Te-Fine Shortening 2 lbs. 19¢

CHIPSO Large Size and 3 bars of IVORY SOAP all for 23¢

SOUP Campbell's 10¢

PLUMS Red In heavy syrup 2 for 15¢

Mac's Best **PEAS** 2 for 19¢

Fether-lite Pancake and Waffle Flour 10¢ pkt.

FURUCO TUNA ¼s 7¢ Ea.

Deep Red Sockeye **SALMON** large 1s 23¢ Ea.

Santa Clara **PRUNES** 30-40s, large Sweet Prunes 2 lbs. 25¢

Pure Black **PEPPER** ⅛s 8¢ Ea.

Pure Mustard ½s—special 8¢ Ea.

RICE 5¢ Lb.

PEAS 5¢ Lb.

FRUIT DEPT.
LOCAL HEAD LETTUCE 2 for 13¢
DESSERT TOMATOES, No. 1, lb. 17¢
RADISHES, GREEN ONIONS, 4 bunches 10¢
FRESH, CLEAN SPINACH 3 lbs. 12¢
RIPE BANANAS Per lb. 9¢ 3 lbs. 25¢
LARGE ORANGES Dozen, for 35¢ 3 doz. $100
SUNKIST GRAPEFRUIT 6 for 19¢ Dozen, for 35¢
SUNKIST LEMONS, dozen 17¢
ROASTED PEANUTS, lb. 9¢ 3 lbs. 25¢

DELICATESSEN DEPT.
SALAD SPECIAL ½ lb. Mayonnaise, ½ lb. No. 1 Tomatoes, both for 25¢
Cottage Cheese, Pickled Pigs Feet, Sauer Kraut, Brown Baked Beans, real good 10¢ LB.
ROASTED CHICKENS, each, With Dressing 50¢
Vegetable Salad, lb. 18¢
Potato Salad, lb. 15¢
Shrimp Salad, lb. 22¢
Chicken Salad, lb. 35¢
CHICKEN PIES, extra good 3 for 19¢
SLICED HAM BOLOGNA, ½ lb. 7¢
SLICED VIRGINIA BAKED HAM, lb 55¢

FISH DEPT.
Choice Lemon Soles 2 lbs. 19¢
Fresh Caught Skate, Fresh-caught Herrings 2 lbs. 15¢
WHITE SPRING SALMON, lb. 17¢
FRESH LOCAL HALIBUT, sliced or piece, lb. 15¢
FRESH FILLETS COD, PLAICE 2 lbs. 27¢
DEEP SEA COD, in piece, lb. 10¢
LOCAL CURED KIPPERS, lb. 12¢
KIPPERED SALMON, lb. 20¢
EASTERN HADDIES, lb., HADDIE FILLETS, lb. (New Season) 19¢
EASTERN SALTED COD 1 lb. 25¢ 2 lbs. 45¢
SMOKED BLACK COD, lb. 22¢

BUTTER FIRST GRADE, FRESH MADE 3 lbs. 85¢
Imported Gorgonzola Cheese, lb. 43¢
INGERSOLL CHEESE, pkt. 15¢
DANISH BLUE CHEESE, lb. 39¢
MILD CANADIAN CHEESE, lb. 20¢
TASTY MEDIUM CHEESE, lb. 22¢
NIPPY ONTARIO CHEESE, lb. 25¢
OLD MATURED CHEESE, a treat, lb. 30¢
DUTCH EDAM CHEESE, sold in 1-lb. lots, lb. 28¢

EGGS Grade "A" Large, dozen 26¢

SMOKE SHOP
CIGARETTE HOLDERS— Cherrywood, each 4¢ | Fancy, each 9¢
ASH TRAYS, each 3¢
CANADA STRAIGHT CUT CIGARETTE TOBACCO, ½-lb. tins 50¢
PIPE TOBACCO, ½-lb. pkg. 40¢
PIPE TOBACCO, ¼-lb. pkg. 20¢
PIPES, regular 25c, each 21¢
LIME RICKEY GUM SPEARMINT GUM 10 pkgs. 19¢
LYTER FLUID, large can 20¢

MARSHMALLOWS FOR YOUR HOLIDAY PICNIC 1-lb. Cellophane Package 19¢ Each

CANDY DEPT.
JELLY BEANS, GUM DROPS, CLEAR FRUITS, BUTTERSCOTCH 15¢ lb.
RUM AND BUTTER CHEWS, lb. 20¢
Russian Lemon and Orange Slices, a treat, Silver Mint Humbugs, Krumbles 19¢ lb.
CHOCOLATE PEPPERMINT PATTIES special, lb. 20¢
Licorice Allsorts, Mint Chews 17¢ lb.
KING KONG WRAPPED TOFFEE, made in England, lb. 19¢
CHOCOLATE MAPLE BUDS, special, lb. 27¢

Robin Hood **OATS** large 14¢ Limit 1 Only

COFFEE Ray's or Morning Glory 14¢ Lb.

HATT'S Pure English **MALT** 79¢ Tn.

NABOB PILCHARDS ⅛s 5¢ Ea.

BUTTER First Grade 29¢ Lb.

OYSTERS tall tins Large Frying Size Oysters 13¢ Tin 2 for 25¢

ORANGES Mandarin Special 3 tins 23¢

Westminster **WAX** Wrap Midgets 8¢ Box

KETA SALMON large 1s 2 for 15¢

SOAP Cream Olive Swan's Toilet unwrapped 2½¢ Br.

Royal Crown **SOAP** unwrapped 2½¢ Br. Limit 6

NABOB TEA 39¢ Lb.

REMEDIES AND OTHER SPECIALS
PURE GLYCERINE, 2-oz. bottle 8¢
EPSOM SALTS, extra good 5 lbs. 15¢
SEIDLITZ POWDERS, special, pkg. 9¢
SOAPLESS OIL SHAMPOO, regular 15c. Special 8¢
COCOMALT REFRESHING AND HEALTHFUL 8-oz. tin, each 33¢ | 16-oz. tin, each 55¢
OXO CUBES, large size 19¢
Dr. Nord's Tooth Paste, large size, special 12¢
Pure Russian Mineral Oil, 16-oz. bottles, each 35¢
TOOTH BRUSHES, cellophane wrapped, each 4¢
NOXZEMA CREAM, 25c size 15¢
Pure Refined White Petrolatum Jelly, 4-oz. jar 16¢
BLUE-LINED ENVELOPES, 25 in pkg., pkg. 4¢
LINEN WRITING PADS, special, each 4¢
LEAD PENCILS, H.B., one dozen 4¢
MALT EXTRACT WITH COD LIVER OIL, 2-lb. jar 59¢
RUBBER GLOVES, all sizes, pair 15¢
EMBOSSED NAPKINS, 80s, special, pkg. 10¢
ADHESIVE TAPE, 1 inch by 1 yard, each 7¢
SUN GLASSES holiday special, ea. 10¢
ELECTRIC IRON PLUGS, reg. 15c, each 9¢
FLASHLIGHT, two cell, with extra bulb 39¢

RAY'S PROFIT-SHARING SPECIALS
Campbell's Spaghetti, Barco Sliced Pineapple, Heinz Soups, small, Ripe Olives, 32 Olives in tin, 3 FOR 23¢
Holly Brand Peas, sieve 3, Polly Prim Pears, Nabob Cut Green Beans, Spaghetti, Red, 16-oz. tins 2 FOR 15¢
NABOB MELLON AND LEMON JAM, 32-oz. glass jar, each 18¢
BOVRIL CORN BEEF, 1s, ROGERS' GOLDEN SYRUP, 2s, special 2 for 25¢
KING OSCAR SARDINES 2 for 19¢
Champion Dog Food, Swift's Pard Dog Food, Best Yet Dog Food, K-9 Dog Food 3 FOR 25¢
WAX WRAP, large 100-ft. roll, holiday special, each 20¢
NABOB COFFEE, BLUE RIBBON COFFEE, JAMESON'S COFFEE 33¢ LB.
MALKIN'S BEST BLUE LABEL TEA regular price 47c, lb. 38¢
SAIR DATES, full of sugar 3 lbs. 10¢
TUNA SANDWICH SPREAD, CRAB SANDWICH SPREAD, SALMON SANDWICH SPREAD, SARDINE SANDWICH SPREAD, HEDLUND'S SANDWICH SPREAD 7¢

DUTCH MAID
Dutch Maid Salad Dressing, 4½-oz. 10¢
Dutch Maid Salad Dressing, 11-oz. 22¢
Dutch Maid Salad Dressing, 32-oz. 49¢
Dutch Maid Mayonnaise, 3½-oz. 12¢
Dutch Maid Mayonnaise, 8-oz. 21¢
Dutch Maid Mayonnaise, 16-oz. 39¢
Dutch Maid Mayonnaise, 32-oz. 59¢
Dutch Maid Sandwich Spread, 8-oz. 21¢
Dutch Maid Sandwich Spread, 16-oz. 39¢
Indian Chutney, 11-oz. 32¢
Burr Gherkins, 11-oz. 45¢
TRY DUTCH MAID PRODUCTS—THEY ARE GUARANTEED TO PLEASE YOU

BRAID'S DEMONSTRATION
Come In and Sample Min-It Marmalade—Also Soyo Health Coffee—a Real Treat
BRAID'S MIN-IT MARMALADE, pkt. 25¢
BRAID'S SOYO HEALTH COFFEE, lb. 45¢
BRAID'S TRU-JELL— the best, pkt. 5¢
BRAID'S BEST COFFEE, special, lb. 28¢
BRAID'S BLUE LABEL TEA, lb. 38¢

DOLE'S PINEAPPLE
Dole's Pineapple Juice, 2 for 19¢
Dole's Crushed Pineapple, 2 for 19¢
Dole's Pineapple Gems, each 18¢

Vacation Time!

Long Week-end to See Many Out On Highways

Resorts Ready to Open For Summer Season

May 24 is a holiday always looked forward to with much pleasure but when it comes on a week-end it is doubly welcome for it is possible then to plan not only for one day's relaxation but for three.

For such a week-end, Vancouver Island offers everyone who likes to be going places a choice of many pleasant recreations. Every road and trail is a picture of spring beauty at present. The lacy new green of the trees and shrubs, the starry flowers of the dogwood trees, the wax-like blossoms of the arbutus and the golden glow of the broom on the hillsides, cloaks the countryside in a delicate splendor not easily to be forgotten. Wild flowers dot the grassy slopes and bloom along the roadsides.

BETTER ROADS TO RESORTS

Roads leading to many of the resorts have been greatly improved since last year. Surfacing, widening, grading . . . all has been going on during the early spring. The Malahat is now almost in perfect condition. Banked turns, wider curves and re-surfacing all making for a better highway. The West Saanich Road, the road from Parksville to Cameron Lake and the one from Courtenay to Campbell River . . . even the road to Forbes Landing, have all been improved and in many cases re-surfaced. At the Elk Falls, near Campbell River, underbrush has been cleared away, walks and seats built, making this great natural wonder much easier to see and admire. All this should tempt everyone to travel farther and to explore many parts of the island they have not seen before.

NEW RESORTS AND CAMPS

Accommodation everywhere is of the best. Improvements have been made at nearly all the auto camps and resorts, and now every lake, beach and river boasts modern up-to-date accommodation to please all. Tucked away in the most unexpected places, on curving roads and beside wayside streams, are pretty little resorts and modern auto camps, where courteous service greets the traveler and where everything is done for the visitor's comfort and pleasure.

Vancouver Island offers for those who are interested any number of sports for May 24, from ski jumps and tobogganning far up in the mountains, to swimming and sun bathing on the warm sands of the shore. There is hiking and mountain climbing, boating and fishing. There are chicken dinners to be eaten and old English Devonshire cream teas to be tasted. There are trails to follow and shady trees to rest under.

Given a share of sunshine and blue sky, this long week-end of May 24 should make it possible for many to get out in automobiles, on bicycles, or on a bus, to explore and, perhaps, discover some of the beauties this grand old island has to offer . . . and that many of us, as yet, know very little about.

Springtime Charm—The Dogwood

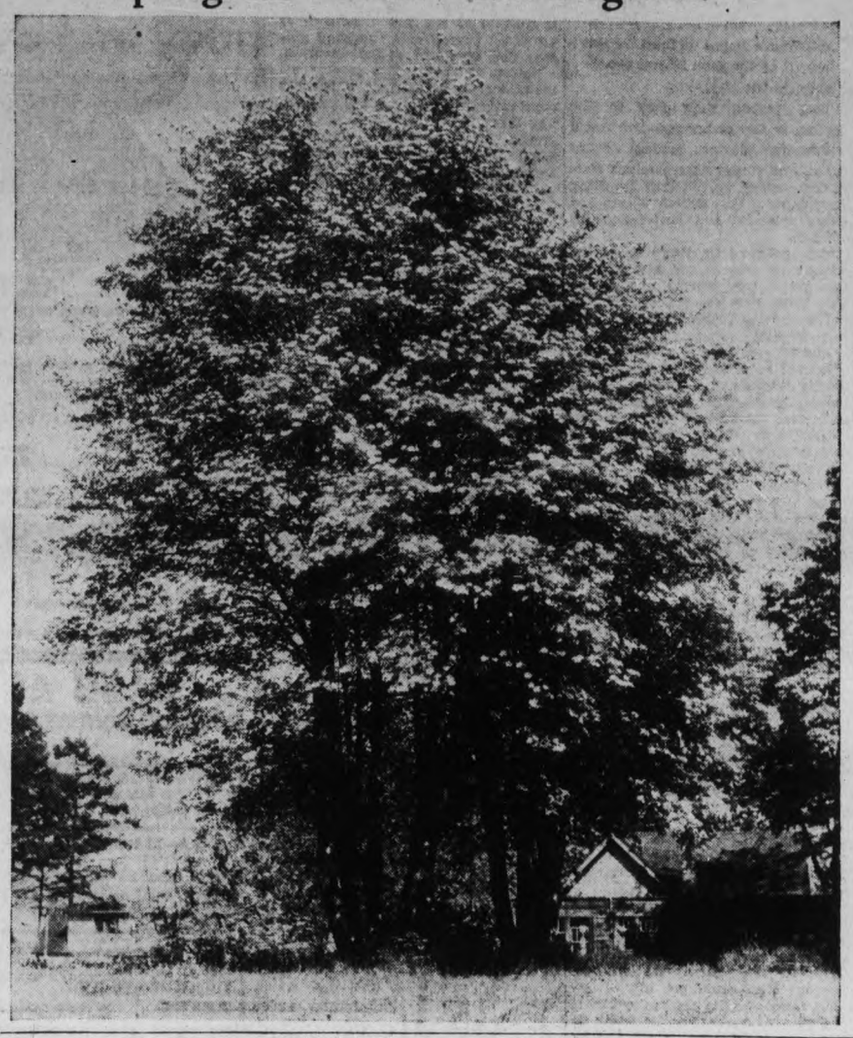

Oregon Air Base Plan Voted Down

Washington, May 20.—The United States House of Representatives yesterday killed a bill which would have authorized a $1,250,000 appropriation for a naval air base at Tongue Point, Ore., on the Columbia River.

Representative James W. Mott, Salem, Ore., had urged passage of the measure. He said one of the largest and most valuable unprotected areas of the United States would be protected by one of the smallest expenditures ever proposed for such an undertaking.

Livestock Trade Rules Enforced

Edmonton, May 20.—Licensing of all persons engaged in livestock transactions in Alberta, whether as principal or agent, is required under provisions of an order-in-council published in the current issue of The Alberta Gazette.

An annual license fee of $5 is to be paid by those dealing in horses, cattle, sheep or hogs, providing they are not licensed under the Licensing of Trades and Business Act.

Power is given the Minister of Agriculture to refuse any application for a license, or to cancel or refuse to grant a renewal, unless a satisfactory bond is furnished by the applicant.

Lottery Warning By Church Board

Toronto, May 20.—Uneasiness at the "apparent defiance of laws against gambling devices, especially in efforts to obtain funds for benevolent and even religious purposes," is expressed in the twelfth annual report of the board of evangelism and social service of the United Church of Canada, released yesterday.

"This board believes there is a concerted movement on foot to bring about a relaxation of laws against lotteries," the report reads in its recommendation regarding "social problems."

LANGFORD

Contract, auction bridge, 500, and monopoly will be played at a benefit card party to be held at 8 o'clock on Friday, May 21, in the Legion Hall, Langford, under the auspices of the Women's Auxiliary.

COMMANDER APPOINTED

Ottawa, May 20.—Under militia appointments announced yesterday by the Defence Department, Lieut.-Col. E. B. Westby will command the British Hussars (armored car) at Vancouver.

Errors Prevent Welcome Speech

Portsmouth, May 20.—A comedy of errors preceded the King's arrival here yesterday.

Lord Mayor F. J. Spickernell was scheduled to welcome 150 members of the Australian Coronation contingent here as the guests of Admiral Sir William Fisher, commander-in-chief of the Portsmouth naval establishment.

The troops asked a policeman for directions and proceeded straight to the dockyard.

Meanwhile the Lord Mayor and crowd were waiting at the Guildhall. After an hour the Australians returned to the Guildhall and performed a formal march past, but did not halt and thereby robbed the Lord Mayor of an opportunity of delivering a speech of welcome he had prepared.

FORTY-HOUR WEEK

Paris, May 20—The cabinet yesterday approved decrees, effective Monday, establishing the forty-hour week in business offices, chocolate and confectionary factories, preserved and fresh vegetable plants, bakeries in certain regions, retail pharmacies, funeral companies and newspaper business offices.

Auto Camps and Resorts

CRAIG'S CROSSING

THE RETREAT, CRAIG'S CROSSING, V.I. Warm, safe bathing; home cooking; beautiful garden; modern sanitation; no mosquitoes; $3.50 day, $21 wk. Strowiger, Parksville 13Y.

PARKSVILLE

SAND BEACH; FURNISHED COTTAGES; light, water; boats, fishing, tennis. E. Gill.

HARRISON'S PARKSVILLE BEACH Camp: Cottages, cabins, sand beach, fishing. Phone 47.

STELLA MARIS" BY-THE-SEA — FURnished cottages, by week or month; safe, sandy beach; flush toilets; pleasant surroundings. Capt. J. Cox, Parksville, 28R.

SPROAT LAKE

BOTHWELL'S AUTO CAMP, LOCK'S Landing, Sproat Lake; good fishing; furnished cottages; boats for hire. D. Bothwell, Prop., Sproat Lake, V.I., B.C.

QUALICUM BAY

CASA-DEL-MAR—OLD ENGLISH INN; comfort, hospitality, restful charm, private beach, Woodland's furnished cabins; swimming, boating, fishing, golf, badminton.

CAMPBELL RIVER

TYEE AUTO CAMP—CABINS, ELECTRIC lights, showers; boats by day or hour; fishing tackle. George Vanstone, Mgr.

VICTORIA

DOMINION HOTEL YATES AT BLANSHARD, VICTORIA, B.C.
Comfortable Rooms . . . Hospitable Service . . . Excellent Cuisine
Central Location—Moderate Rates—Free Bus
WM. J. CLARK, Manager

METROPOLIS HOTEL BEN POPICK, MANAGER
Fully remodeled and redecorated. Reasonable rates. All outside rooms. Corner Yates and Douglas Streets, in the heart of the city. Daily rates, $1.50 up. With bath, $2.50.

ELK LAKE
8 Miles From Victoria

HAMSTERLEY LAKESIDE, Elk Lake
UNDER NEW MANAGEMENT
Afternoon Teas with Devonshire Cream—Light Lunches—Dancing every Saturday night.
SPECIAL CELEBRATION DANCE MONDAY, MAY 24
R. O. LUCAS, Prop. TRY OUR CHICKEN BARBECUED Col. 1R

CORDOVA BAY
8 Miles From Victoria

McMORRAN'S PAVILION RIGHT ON THE BEACH
Monday, May 24, Outboard Motor Meet, 1.30 p.m.; Young Liberal Association Dance, 9 to 1 a.m.
Dances every Saturday night; six-piece orchestra; admission 35c.

BRENTWOOD
12 Miles From Victoria

BRENTA LODGE P.O. R.R. No. 1, Saanichton Brentwood Bay, Saanich Arm
A beautiful vacation resort, close to Butchart's Gardens, the Malahat and Brentwood College. Fishing, bathing, etc. Famed for its Salmon and Chicken Lunches. The Mill Bay Ferry passes the grounds. Ten minutes to golf course. Air-conditioning in lodge.
Phone Keating 7M HAROLD SANDALL, Prop.

THE ANCHORAGE TEA ROOMS
BRENTWOOD BAY, foot of Marchant's Rd. — Miss Joyce Thomson, Proprietress English teas—peaceful surroundings. Lunches, supper, featuring home cooking. Good fishing. Headquarters Victoria-Saanich Anglers' Association.
ANCHORAGE BOATHOUSE—J. H. Peard. Boats, launches, by day or week. Cabins for rent. Drive-yourself launches.
Phone Keating 25MO

DEEP COVE
20 Miles From Victoria

WILSONA INN DEEP COVE, V.I., B.C.
Ideal residential hotel overlooking the sea. Delicious home cooking. Reasonable rates.
MRS. WILSON, Sidney 80X

THE CHALET, DEEP COVE
DEVONSHIRE CREAM AFTERNOON TEAS CHICKEN DINNERS
Guests by Week or Month — Terms Reasonable
For Information—Sidney 82

SALT SPRING ISLAND
From Swartz Bay (22 Miles From Victoria) by Ferry

INGLIS' CAMP VESUVIUS BAY, SALT SPRING ISLAND
Open for the season, May 21. Furnished cottages, picnic grounds, store, boats. For reservations, phone Ganges 1 M.

SOOKE
22 Miles From Victoria

SEAGIRT, on Sooke Harbor
AN IDEAL SPOT FOR A REAL VACATION
BATHING — BOATING — FISHING — HIKING
Plenty of cream, eggs, fruit and vegetables. Lunches and teas. Sunday chicken dinners.
J. R. HORGAN, East Sooke, V.I.

GLENAIRLEY FARM EAST SOOKE, V.I., B.C.
Perfect for a restful holiday by the sea. Good accommodation; boats, bathing, tennis, indoor badminton, dancing, etc. Good home cooking, plenty of Jersey cream, fruit and vegetables. Only one hour's drive from Victoria. Teas, lunches, supper. Inclusive rates, to July 1, $16 weekly; July and August, $18 weekly. Saddle horses, 50c per hour. Phone or write Major Cavanagh, East Sooke.

SHAWNIGAN LAKE
28 Miles From Victoria

THE FOREST INN
VICTORIA'S INLAND LAKE RESORT"
Maximum Sunshine
All Recreational Facilities
For a Holiday Away From Sea Level

ROSYLIND'S Store, Tearoom and Camp Shawnigan Lake, V.I., B.C. (Under New Management)
Ideal for a perfect holiday, week-end or day. Situated on the south end of Shawnigan, 400 feet above sea level. Only 25 miles from Victoria. Fishing, Boating, Hiking, Swimming. Home Cooking. City Prices.

COWICHAN BAY
36 Miles From Victoria

THE BUENA VISTA, Cowichan Bay
"THE FISHERMEN'S HOME"
First-class Cuisine — Reasonable Rates
For Information: Phone Duncan 66L10

WILCUMA, COWICHAN BAY
"THE ENGLISH GUEST HOUSE"
FOR A QUIET, PEACEFUL HOLIDAY
FISHING BOATING TENNIS PICNICS BATHING RIDING
Rates: From $20 a week up
Miss G. M. BEAVER, R.R. 1, Cobble Hill Phone Duncan 56R1

DUNCAN
42 Miles From Victoria

THE GREENHAVEN DUNCAN, B.C.
Modern in every way. Luncheon and fountain service.
Where courtesy, quality and service reign supreme.

LADYSMITH
61 Miles From Victoria

TILLICUM CAMP, Yellow Pt. Road
9 Miles North of Ladysmith, by the Sea
Comfortable Furnished Cottages. Rates very reasonable in May and June.
A PERFECT PLACE FOR A PERFECT VACATION
Address: Ladysmith, R.R.1, or Phone Nanaimo 38IR3

QUALICUM BEACH
108 Miles From Victoria

BAYVIEW PARK, Qualicum Beach
Make your reservation for holiday accommodation early. Comfortable furnished cottages and cabins at reasonable rates.
Write for descriptive folder to G. LANE, Qualicum Beach

SUNSET INN QUALICUM BEACH, V.I., B.C.
For a restful or strenuous holiday a splendid centre from which to enjoy this beautiful neighborhood. First-class accommodation at moderate rates.

BEN BOW INN, ON THE SEA
Rates: From $3.00 each for two persons; $3.50 single. Luxury cottages, everything supplied but food, $3.00 per day for two people.
TENNIS COURTS BATHING RIDING FISHING GOLF
Make Reservations Early MR. AND MRS. LEONARD PHILLIPS

BARNSBURY INN QUALICUM BEACH, V.I., B.C.
Right on the beach, in the heart of beautiful woods. Easily reached, yet off the beaten track. For reservations write C. D. Smyth, R.R. 1, Parksville, or phone Qualicum Beach 462.

CAMERON LAKE
114 Miles From Victoria

CAMERON LAKE CHALET
ON THE HIGHWAY TO ALBERNI
Spend an ideal holiday on Cameron Lake, 600 feet above sea level, amid the smell of the pines and the mountain air. Fish, boat, bathe, hike or laze, from a cosy, comfortable hotel, $2.75-$3.25 per day; $18.00 to $21.00 per week.
GEORGE W. WOOLETT, Manager

PORT ALBERNI
136 Miles From Victoria

SOMASS HOTEL PORT ALBERNI, B.C.
NOW UNDER NEW MANAGEMENT—
Good Accommodation All the Year Round

QUALICUM BAY
112 Miles From Victoria

GREEN GABLES QUALICUM BAY, V.I., B.C.
Now under new management and being modernized. Comfortable cabins, one, two and three rooms, all with breakfast nooks. Spring-filled mattresses; 666 feet of first-rate beach. Boating, bathing, fishing, etc.
Apply G. L. Read, R.R. 1, Parksville

ROYSTON
140 Miles From Victoria

Royston Beach Auto Camp
Comfortable cabins, furnished or unfurnished. Showers and up-to-date sanitation. City water, electric light. Swimming, fishing, golf, dancing; 63 miles north of Nanaimo; 30 miles south of Campbell River.
Phone Courtenay 70F—H. R. Marvin, Prop.

COURTENAY
147 Miles From Victoria

Forbidden Plateau Croteau Camp
Comfortable Cabins, Spring Beds—all furnished. Make Reservation Early. For real rest come on up and bring your fishing rod for a week or two. Pack train twice a week — Guides — Moderate Rates. For full information apply to CORFIELD MOTORS, COURTENAY, B.C.

Forbidden Plateau Lodge 2,100 FEET ABOVE THE SEA
MAKE THIS YOUR BASE
TWO MODERN UP-TO-DATE CAMPS IN CONNECTION WITH THE LODGE —RIGHT ON THE PLATEAU
Hiking, horseback riding, swimming, loafing—as you wish. Very reasonable rates. Make reservations early. For full information:
FORBIDDEN PLATEAU LODGE LTD., COURTENAY

COMOX
150 Miles From Victoria

"THE ELK," COMOX BAY, B.C.
An English Country Inn with a charm all its own, providing simple Old World hospitality amidst wonderful mountain scenery. Jersey cream, etc., from our farms; pleasure and sport galore, at moderate rates.
GOLF TENNIS RIDING BOATING BATHING FISHING
Headquarters of KING SALMON CLUB IDEAL HARBOR FOR YACHTS

BALMORAL PARK AND BEACH
(J. W. MORLAND)
Summer Cottages Homesites Lots for Sale Electric Light and Water
FISHING — SWIMMING — BOATING — NEAR GOLF COURSE
P.O. Box, 182, Comox Phone 218M, Courtenay, B.C.
Agents: Comox Valley Lands Ltd., Courtenay, B.C.

CAMPBELL RIVER
176 Miles From Victoria

PAINTER'S FISHING RESORT
CAMPBELL RIVER
For Salmon Fishing and Accommodation

EVERYBODY STOPS AT
THE "WILLOWS," Campbell River
Headquarters for the celebrated Tyee Club at British Columbia.
EXCELLENT CUISINE.
For Information and Reservations: S. J. ISAACS, Manager

TYEE AUTO CAMP, Campbell River
(2 Miles from Nearest Village)
CABINS FOR RENT (Large and Small) ELECTRIC LIGHT SHOWERS
Boats for hire by day or hour—Fishing Tackle.
For information: GEORGE VANSTONE, Manager

FORBES LANDING
190 Miles From Victoria

LET'S GO FISHING!
FORBES LANDING HOTEL
Forbes Landing, V.I., Phone Campbell River 40
HOTEL and CABIN ACCOMMODATION—LAUNCHES, BOATS, CANOES
"WHERE FISH AND FISHERMEN MEET"

ASK US
ABOUT OUR
3-DAY BUS TOURS
All - expense fares include return transportation from Victoria, meals, lodging and entertainment.
QUALICUM BEACH - - $14.40
FORBIDDEN PLATEAU - $16.10
FORBES LANDING - - $17.75
Inquire at Victoria, Duncan and Nanaimo Depots
Vancouver Island Coach Lines Ltd.
E 1177 Depot, Broughton St. E 1178

For Lovers of Fine Tea

"SALADA" TEA

502

EVENTS SET FOR MAY 24

An Indian pageant, fireworks, two soccer games, band concerts and a street dance will be on the May 24 period programme, it was announced today.

Saturday's programme will include a concert by George H. Greene's Boys' Band in Beacon Hill Park from 8 to 10 o'clock in the evening. At 9 o'clock a street dance, under floodlights, on Blanshard between Yates and Johnson, will hold the centre of interest.

Another concert will be presented by the band of the First Battalion Canadian Scottish, in Beacon Hill Park, on Sunday afternoon, starting at 2.30 o'clock.

On Monday, a soccer game between Spencers, Victoria, and Spencers, Vancouver, will be held in the Athletic Park at 10.30 o'clock in the morning.

Starting at 3 o'clock the Indian pageant will claim general interest, and in the evening, at 6 o'clock, an intercity soccer game will be held. Fireworks in the Inner Harbor, at 8.45 o'clock, will bring the festivities to a close.

Arranged by Rev. Father Neway, the Indian show at the Athletic Park will present a splendid example of the enactment of the folk-lore of the redmen. Entitled "Pageant of Kis'sak of Kay'nip-sun," the attraction will be presented by the braves of Kuper Island. As additional attractions the tribal ceremonies of salmon spearing, stalking coon and a special dance in honor of the King will be presented.

Bed Bugs!

These pests may get into any house. They don't stay long where there is a vigilant housekeeper. Not when it is so easy to get rid of them with BUHACH! Simply sprinkle BUHACH on the bed and bed clothing, and dust it into cracks and crevices around the room. BUHACH brings a swift, sure end to any insect pest, guaranteed safe for human beings and animals—odorless. In Handy Sifter Cans 25c up at all Drug, Grocery, Seed Stores, Pet Shops.

"With a wife and family to support, I couldn't save $6,000 in a hundred years. But I've just found a plan that makes me worth that much to my family. It's the North American Life Preferred Policy. If anything happens to me, they'll get $50 a month for 10 years — long enough for the kids to get a start at earning their own living."

"And there's something in it for me too—an income for the rest of my life when I'm 65—and dividends every year on this profit-sharing plan."

If you are in good health and can afford *25 cents a day, you can provide this protection for your family.

*Example at 30 years of age.

NORTH AMERICAN LIFE

Solid as the Continent

J. W. HUDSON, C.L.U.
District Manager
205-6-7 Sayward Block

ALL PROFITS FOR POLICYHOLDERS

BUSY SEASON FOR EMPRESS

Sixty-two Tours and Conventions Scheduled During Four Months

Sixty-two tour parties and conventions will bring several thousands of people to the Empress Hotel during the next four months.

The convention season opened at the Empress today when between 200 and 250 members of the American Waterworks Association checked in from all parts of the continent for two days.

They will be followed by the Pacific Coast Harware Distributors' Association, which will meet on May 27, 28 and 29.

The full list of conventions and tours for the rest of the season was issued at the hotel this morning.

The California Press Association will provide one of the main events next month, convening here June 19 and 20.

July has the longest list, mostly devoted to tour parties organized by various railroads and travel agencies. The World Federation of Education will call here July 10, and the B.C. Law Society will meet at the hotel Juy 12 and 13.

August will be given over entirely to tour parties, with the exception of the convention of the Oregon Mutual Insurance Company, starting August 29 and continuing to September 1.

The North Pacific Society of Internal Medicine will meet September 3 and 4; the Canadian Chamber of Commerce September 11 and 12, and the British Columbia Association of School Trustees September 20 and 21.

The Metropolitan Life Insurance Company will close the convention season with sessions at the Empress Hotel September 22 and 23.

NO COALITION FOR ONTARIO

Hon. W. E. Rowe, Conservative Leader, Confers With Hepburn, But No Move

Fort William, Ont., May 20.—Hon W. Earl Rowe, Ontario Conservative leader, declared in a speech here last night he had conferred with Hon. Mitchell F. Hepburn recently at the Premier's request.

Mr. Rowe said he would not reveal at this time what had transpired at the interview beyond saying he "would not start a three-legged political race with one of his feet tied to a political corpse."

LIQUOR CHARGES

Mr. Rowe charged liquor is out of control in Ontario, claiming saloons and "dives" have received licenses to operate for purposes of party patronage and to enrich the provincial treasury that a surplus might be shown. He said the liquor policy has been one of reckless maladministration.

The Conservative leader criticized the Premier's action in the recent strike at General Motors' Oshawa plant and declared that from swinging far to the left to gain office Mr. Hepburn was now swinging just as far to the right to satisfy the big interests of the province.

THE *Only* LOW-PRICED CAR *with* ANOLITE PISTONS PONTIAC

Young Liberals Stage Rally For Candidates

Youth's Plea Is Heard at Lively Programme of Speeches and Entertainment in Chamber of Commerce

Young Liberals of Victoria filled the Chamber of Commerce yesterday evening to enjoy a lively programme staged by them for the benefit of the four Liberal candidates in the city.

They tapped their feet to the rhythm of two orchestras—the Royal Victorians, playing modern dance tunes, and Curley's Harmonious Harvesters, serving up old-time favorites. They encored Miss Doreen Wilson and they applauded Len Foster and his whistle.

They followed Dr. Harry Hays, the community song leader, in breathing exercises before roaring out "When You Vote, Vote for the Liberals," a parodied song written by the chairman, Fred McGregor.

And they listened to speeches, too.

Ronald Fairclough, secretary of the Young Liberals, led off the speech-making by declaring that the Liberals had given some recognition and consideration to the young people. The Conservatives saw no other way than to send them to relief camps, he said.

The Young Liberal particularly mentioned the provincial recreation scheme which had been in operation for three years and which had an enrollment of over 10,000 members This would be enlarged and improved, he declared.

Night school classes had been a great aid to the youth of the province, Mr. Fairclough said. These classes had been attended by over a thousand pupils.

MISS HILL

Miss Marjorie Hill, who was introduced by the chairman as the first woman architect in the Dominion, said that she was especially pleased to be on a platform with a woman candidate of the calibre of Mrs. Nancy Hodges.

"The men of the party must feel like the small boy who, when chided by his parents for allowing a mere girl to get ahead of him, replied that girls were not so mere nowadays," she said.

Miss Hill declared that she was glad to be back in a province governed by a Liberal party for she had come from a province where the Liberal party was in almost total eclipse. She said that everyone who could got out of Alberta as soon as the election was over, and that when her family came to move they could not get enough packing cases.

ALDERMAN STRAITH

Alderman W. T. Straith, the first of the Liberal candidates for Victoria to speak, pointed to the work the government had done in building up the payrolls of the city. He listed the three main payrolls and the aid which the Liberals had given them as follows:

1 The Civil Service, which employed over a thousand people and paid salaries totaling over $1,750,000. There was a movement on foot to cut off Vancouver Island from British Columbia and make it a separate province. This would merely result in cutting the biggest of the city's payrolls to a fifth of its present size, he said. The Liberals had seen to it that the Civil Service was a profession, he declared, where a man after passing an entrance examination was reasonably sure of his job.

2. Industries. Unfortunately Victoria had lost many of its industries. But the Liberal Government was bringing back to the city to a large extent its lumber industry by building the west coast road. He saw the merchants of the city benefiting by an added payroll of a thousand persons now employed at Port Renfrew.

3 Tourist Trade. The government maintained a department which was constantly in touch with the tourists. The Liberals had also given the first grants to the Victoria Publicity Bureau and had also recognized Victoria's jubilee year by giving the city $25,000.

BYRON JOHNSON

Byron "Boss" Johnson advised young people to take a greater interest in public life. He had been struck by the message of Premier Baldwin to the recent Empire youth rally in London.

The greatest problem of the future was the problem of government, Mr. Johnson said.

Men realized today that progress must be along social lines, the candidate declared. He had no apologies to make for the recent administration's restoration of social service grants.

Mrs. Nancy Hodges was embarrassed at being compared with Lady Nancy Astor by the chairman. However, she promised that she would follow Lady Astor by standing up for what she felt was right and by being never afraid to stand up to her own party when she felt it was in the wrong.

She congratulated the Young Liberals on the excellence of their programme. She was proud to stand as a Liberal candidate, she said, because she believed the Liberalt Party had always aimed to do the greatest good to the greatest number.

Mrs. Hodges paid tribute to Mr. Fairclough.

"We haven't much to worry about as long as we have young people taking interest in public affairs," she said. Politicians must realize that the public had not only emotions but a mind, she said, and people were thinking more and more about the problems of government.

Mr McGregor read a telegram from Hon. John Hart who was not able to be present at the meeting.

Says Meteors Usually Small

K. O. Wright Speaks at Last Astronomical Society Meeting of Series

Comparatively little was known yet about meteors or "shooting stars," Kenneth Wright of the Dominion Astrophysical Observatory told an audience of sixty yesterday evening at a meeting of the Victoria Branch of the Royal Astronomical Society of Canada.

Gordon Shaw, president, was in the chair. The meeting, held in the Y.W.C.A., was the last in the winter series. The schedule of the summer series, which will probably be held at Victoria College, will be announced soon.

Mr. Wright dealt with the scanty records man had made of meteors since they had been noted first in China in 687 B.C. Early observers regarded meteors as a sign of the wrath of the gods, he said, and it was not until the beginning of the nineteenth century that a commission was formed in France to investigate the phenomena.

An outstanding dense shower in 1833 brought meteors strongly into the consciousness of scientists. It was later predicted that the same shower would recur every thirty-three years, but although it was brilliant in 1866, it disappointed astronomers in 1899, probably because Jupiter, passing close to its orbit, drew it away.

Mr Wright explained the difference between meteors and meteorites. Meteorites, he said, were meteors which reached earth, and were usually composed largely of iron, nickel, and other common metals. A few fragments of meteorites were passed among the audience.

Most of the meteors seen, he explained, weighed only a few milligrams. It was believed that the bright light they caused in the sky was due to collisions between molecules in the rarified air surrounding the earth and the film of gas around the meteors.

Most meteors traveled thirty to forty kilometers a second, or about 72,000 miles an hour. The speed could be measured by cameras with revolving shutters, and cameras could also determine the chemical composition of meteors when used with prisms to obtain spectra.

Mr. Wright urged that a group be formed here to observe meteors next summer. It was suggested later that a group fifty or sixty miles away might co-ordinate its efforts to check results.

R. Peters spoke briefly on matters of interest to the amateur astronomers present.

Edmonton, May 20.—The baking industry in Alberta is brought under the Licensing of Trades and Businesses Act according to an order-in-council published in the current issue of the Alberta Gazette. The order became effective May 15.

All bakers must have a license, ranging in cost from $5 to $50, depending on gross sales of the business for the previous calendar year, for each place of business.

A Japanese company is to market a new paint enamel made from urea resin which is designed to withstand heat without discoloring, even up to 150 degrees Centigrade.

Hudson's Bay Company.
INCORPORATED 2ND MAY 1670

I'm Proud of Myself

. . . because I actually saved dollars by shopping "The Bay's" Great Super Value Event. Read your "Bay" Broadside and you, too, will join the thrifty shoppers tomorrow.

JIGGER COATS — Pastels, white, tweeds. 15.00 value for ... 10.95
WOMEN'S GREY FLANNEL SUITS — Sizes 14 to 20. 15.00 value for ... 9.95
PRINTED SILKS — Novelties, florals, conventionals. Regular 1.29. Yard ... 88¢
31-INCH ALL-WOOL FLANNELS — Pastels and deep tones. Yard ... 1.00
LINEN TEA TOWELS — Special low price, each ... 23¢
PART-WOOL BLANKETS — Size 66x80 inches, each ... 2.50
COLORFUL TOWELS — Spongy and absorbent. Size 20x40 inches, each ... 29¢
SUMMER FROCKS — Slubwick and pique in sizes 14 to 40 ... 1.59
"ARTIST MODEL" SWIM SUITS — Women's one and two-piece; all-wool. Sizes 34 to 42 ... 1.98
WOMEN'S SLACKS — Navy or white cotton drill. Sizes 14 to 20 ... 1.00
KIDDIES' SWIM SUITS — All-wool . . . bright colors. Size 2 to 6 years ... 79¢
GIRLS' WASH FROCKS — Many styles in sizes 7 to 16 years ... 1.00
CLEARANCE CHILDREN'S SPRING COATS — At One-third Off Marked Prices!
LOVELY STRAW HATS — —in a host of styles and practically all colors. Formerly to 2.95 ... 1.49
WOMEN'S COOL SUMMER FROCKS — Lovely sheers in youthful styles. Only ... 4.95
SEMI-SERVICE HOSIERY — Good colors and all sizes ... 69¢
ROUGH CREPE BLOUSES — Buy SEVERAL. Sizes 16 to 20. "Bay" Street Floor ... 1.00
"CARMEN" SEMI-SERVICE and CHIFFON HOSE—Summer colors. A real value at ... 69¢
WAX PAPER — 100-ft. rolls ... 23¢
SHOPPING BAGS — Rubberized covert cloth ... 69¢
COCOA FIBRE RUGS — Attractive colorings. Size 36x66 inches ... 1.50
SALE TRILITES — Assorted styles. Including shade ... 9.00
BUNGALOW BEDS — Single-bed size. Very special, complete ... 13.95
MEN'S ALL-WOOL TWEED SUITS — Greys, tans, dark blue flecks. Sizes 35 to 42 ... 10.95
HOLEPROOF FANCY SOCKS — Regular 50c and 75c values. Sizes 10 to 11½ ... 39¢
STUDENTS' TWEED TROUSERS — Strong, heavy quality. Sizes 24 to 32 ... 2.19
MEN'S SPORT POLO SHIRTS — Canary, blue, white. Small, medium and large sizes ... 95¢
WOMEN'S WHITE LINEN SHOES — Cool as can be! Sizes 4 to 8; widths A to C ... 1.99
MEN'S SPORT SHOES — Sizes 6 to 11. White, brown and two-tones ... 2.49

CASH AND CARRY FOOD SPECIALS
HOLIDAY MONDAY! PREPARE FOR THE LONG WEEK-END! SPECIAL LOW PRICES ON QUALITY FOODS

CROSSE & BLACKWELL'S ENGLISH MALT VINEGAR, quart ... 25c
I.B.C. ECONOMY SODAS, large family bag ... 15c
KELLOGG'S CORN FLAKES, 2 pkts. 15c

BUTTER—Hudsonia first grade, lb ... 29¢ 3 lbs. 85¢
BACON, Ayrshire sliced, per lb ... 20¢
CHEESE, mild flavor, per lb ... 18¢
Shamrock Pure Lard, 2 pkts ... 25¢
LYNN VALLEY PEAS, size 5 ... 3 tins 25c
LYNN VALLEY BEANS ... 3 tins 25c
Aylmer Apricot Jam, 4 lb. tin ... 37¢
Aylmer Strawberry Jam, 4-lb. tin ... 49¢
Society Cakes, assorted, each ... 25¢
Bread, white or brown, per loaf ... 7¢
Ideal Jelly Powders, assorted; 3 pkts ... 10¢
DR. JACKSON'S ROMAN MEAL, large pkt ... 29c
El Rancho Corned Beef, 1s, per tin ... 10¢
King Oscar Sardines, 2 tins for ... 23¢
Friar White Flaked Tuna Fish, ¼s, tin ... 9¢
Happy Vale Pickles, large 32-oz. bottle ... 24¢
Chow Sauce, per bottle ... 9¢
★ MALKIN'S BEST TEA, lb. pkt. ... 39c
TEA—H B C No. 1 Broken Orange Pekoe, special, per lb. ... 52¢
TEA—H B C Special Economy blend, per lb ... 35¢ 3 lbs. for 1.00
H B C COFFEE—It's Fresher and Better. Per lb., 25¢ and ... 30¢
BRUNTON'S AUSTRALIAN PASTRY FLOUR, 5-lb. sack ... 21c

"JUNKET" HANSEN'S TRADE-MARK FOR Mix for Ice Cream
makes smoother ice cream in automatic refrigerators
No warming
No stirring while freezing
More digestible
• VANILLA • CHOCOLATE • MAPLE • STRAWBERRY
JUNKET ICE CREAM MIX ... 2 pkts. 17c

Birk's Pineapple
Golden Ripe Sliced, Cubes, Crushed,
2 tins 25c

REMEMBER! ALL SPECIALS ADVERTISED IN THE BROADSIDE ON SALE FRIDAY AND SATURDAY

SERVICE FOOD SPECIALS
STOCK UP FOR THE LONG WEEK-END! WE HAVE EVERYTHING YOU NEED TO MAKE A HAPPY, CARE-FREE HOLIDAY

DELICATESSEN SPECIALS
OUR OWN MAKE CHICKEN PIES, 2 for ... 25¢
OUR OWN MAKE VEAL AND HAM PIES, each, 5¢
POTATO SALAD, per lb ... 18¢
BULK SALAD DRESSING, per lb ... 25¢
DEMONSTRATION OF HORMEL BRAND CANNED MEATS
Spiced Ham, 1s, per tin ... 38c
Also Delicious Canned Chicken
We Invite You to Sample These Lines
BANANAS, golden ripe, 3 lbs. ... 27¢
DESSERT TOMATOES, 2 lbs. ... 35¢
YELLOW NEWTON APPLES, 3 lbs. ... 25¢
WINESAP APPLES, fancy, 3 lbs. ... 25¢
PINEAPPLES, ripe and luscious, each ... 25¢
PEANUTS, fresh roasted, lb., 10¢; 3 lbs. ... 29¢
AUSTRALIAN GRAPES, per lb. ... 23¢
GRAPEFRUIT, good value, per doz. ... 33¢
CHEESE, medium strong, per lb. ... 25¢
COTTAGE CHEESE, 2 lbs. ... 25¢
SWEET MIXED PICKLES, bulk, pint ... 25¢
ROAST CHICKENS Fresh Daily
NORTH STAR HAMS, whole or shank half, per lb. ... 30c
SIDE BACON, sliced, per lb. ... 32¢
LARD, H B C Bulk, per lb. ... 15¢
BUTTER—Fraser Valley Prints and Seal of Quality Bulk., lb., 30¢; 3 lbs. ... 87¢
NEW WHITE POTATOES, 4 lbs. ... 25¢
CELERY, white and crisp, each, 10¢ and ... 15¢
PEAS, well-filled pods, 3 lbs. ... 25¢
CAULIFLOWER, each ... 15¢
LOCAL ASPARAGUS, 2 lbs. ... 29¢
FRESH CLEAN SPINACH, 3 lbs. ... 19¢

SUNKIST NAVEL ORANGES, thin skinned and juicy, 2 dozen, 69c

BEST FOODS MAYONNAISE, 8-oz. jar ... 23¢
16-oz. jar ... 40¢
CRUNCHIE WHITE PICKLED ONIONS, 6-oz. bottle for ... 15¢
CRUNCHIE PICKLED GHERKINS, 6-oz. bottle ... 16¢
LIBBY'S SPAGHETTI, 1s, 3 tins ... 25¢
ENGLISH TOFFEE, extra special, per lb. ... 19c
CUT-RITE WAXPAPER, 125-foot rolls ... 27¢
PAPER SERVIETTES, white or rainbow colors, per pkt. ... 11¢
AYLMER PORK AND BEANS, 27-oz. tins, 3 for 33¢
PREPARED MUSTARD, Hunter's, 8-oz. jar ... 10¢
NEW LOCAL HEAD LETTUCE ... 2 for 15c

BAKERY SPECIALS
McLEAN'S LAYER CAKES — Pineapple, Lemon and Chocolate, each ... 25¢
SWEET MIXED BUNS, per doz. ... 20¢

BISCUIT SPECIALS
PEEK, FREAN'S FANCY CORONATION TEA CADDIES filled with Family Assorted Biscuits, each ... 49¢
PEEK, FREAN'S CORONATION ASSORTMENT—4-lb. tins, 2.10; ½-lb. pkts. ... 23¢

CANDY SPECIALS
Fresh Turkish Delight, ½ lb ... 15¢
Assorted Jelly Beans, per lb. ... 19¢

BORDEN'S CHOCOLATE MALTED MILK, 1s, tin, 39¢
WALNUT PIECES, light amber, per lb. ... 28¢
BAKER'S PREMIUM COCONUT, per pkt. ... 17¢
INSTANT POSTUM, 8-oz. tin ... 46¢
CLARK'S POTTED MEATS, 3 tins ... 27¢
AYLMER BONED CHICKEN, 7-oz. tin ... 33¢
TEA—H B C Special Turban Blend, lb. ... 47¢
3 lbs. for ... 1.35
COFFEE—H B C Country Club Blend, lb. ... 45¢
H B C Newroast Blend, lb. ... 30¢

COMBINATION SPECIALS
1 large packet CHIPSO, regular 23c.
3 large cakes IVORY SOAP, regular 25c.
Extra Special, all for ... 28c

ORDER YOUR FRESH MEAT REQUIREMENTS TODAY
STRICTLY FRESH POULTRY

LARGE PLUMP FOWL, per lb. ... 25c
1937 SPRING CHICKENS, per lb. ... 35c
FRESH BROILERS, per lb. ... 34c
Are You Entertaining? Then we would suggest a Roast of RED RIBBON BEEF, Government Graded, and RED BANDED Choice.
LEG ROAST PORK, lb. ... 27c
BOSTON BUTTS, per lb. ... 20c
PRIME RIB ROAST STANDARD BEEF, per lb. ... 28c
RUMP ROAST STANDARD BEEF, lb. ... 26c
SMALL TURKEYS Grade A, per lb.— 29c Order Tomorrow Delivery Saturday Only
RIB ROAST LAMB, per lb. ... 30c
RED SPRING SALMON, per lb. ... 22c
ROUND STEAK, per lb. ... 28c
LOCAL HALIBUT, per lb. ... 18c

Registered Trade Mark

LATEST AMAZING "NO-SCRUB" SOAP

Soaks Dirt Loose in 15 Minutes...Yet Safe As Can Be For Colors, Hands!

● Millions of wash-weary women are finding relief this amazing way. For here's a "no-scrub" soap that's *really safe!* A soap that soaks dirt loose in *15 minutes*... yet banishes forever the fear of faded colors and rough, red hands!

OXYDOL was perfected by the makers of gentle Ivory soap, at the cost of $1,000,000. Combining speed and safety in an utterly new way, it does these 4 amazing things:

(1) Soaks dirt loose in 15 minutes, without scrubbing or boiling. Even grimy collar bands come snowy white with a quick rub. (2) Cuts washing time 25% to 40% in tub or machine. (3) Gets white clothes 4 to 5 shades whiter, proved by scientific Tintometer tests. (4) Yet so *safe* that every washable color comes out sparkling, brilliant, fresh. And hands stay soft—lovely.

Even sheer cotton prints washed 100 consecutive times in OXYDOL suds, showed no perceptible sign of fading.

Quit scrubbing your life away! Try this new safe "no-scrub" soap and end the drudgery of washday. Get OXYDOL from your dealer today. Procter & Gamble.

MADE IN CANADA

Victoria Daily Times

SECOND SECTION — VICTORIA, B.C., THURSDAY, MAY 20, 1937 — SECOND SECTION

Hubbell Beats St. Louis After Near Riot

Sports Mirror

By PETE SALLAWAY

HOW GOOD is War Admiral?

Well, the rather small brown son of Man o' War was good enough to break in front and run the mile and quarter of the Kentucky Derby on top in 2.03.1 and then come right back and repeat in the Preakness Saturday over a mile and three-sixteenths in 1.58.2. It was the third fastest Derby ever run, only Old Rosebud and Twenty Grand turning it in faster fashion—and War Admiral was eased up in the stretch. His time in the Preakness, despite a slow track, was only one-fifth of a second slower than the record marked up by High Quest three years ago.

War Admiral has remarkable speed, is sensible and can be rated on top of the pack. He is mean at the post but that did not hurt his famous sire any. Horsemen who like to see front runners really tested before passing final judgment may be satisfied in the mile and half of the Belmont Stakes next month, but it is questionable. None could match War Admiral in the Derby and Preakness, so there is no reason to suspect that any will be able to take his measure in the Belmont. And the ease with which the Samuel J. Riddle colt moved over the mile and quarter of the Derby does not indicate he will be bothered by an additional quarter of a mile. In short, War Admiral appears to be that racing rarity—a sprinter that can go a route.

Samuel D. Riddle and Trainer George Conway declare War Admiral to be the finest of all Man o' War's products.

That's something in the way of a statement when you consider Crusader, Mars, Scapa Flow, Bateau, American Flag, Genie and another one or two.

Man o' War's stud fee is $5,000. Sun Briar is the only other stallion that ever stood at such a fee.

But Man o' War always has proved a good investment.

War Admiral has become the fifth Man o' War product to earn more than $100,000. And War Admiral may well gross more than all other Man o' Wars, including the old man himself. Man o' War earned $249,000 in winning twenty out of twenty-one races in two years.

Man o' War products which exceeded $100,000 were Crusader, which copped eighteen of forty-two races to pick up $203,261; Mars, $128,780; Bateau, a filly which won $120,760; and Clyde Van Dusen, $122,112. Scapa Flow just missed. He had earned $93,000, when he broke his leg in a pile-up and had to be destroyed.

American Flag, Genie and War Glory were other capable Man o' Wars.

American Flag easily would have grossed $200,000 had not purses been down in 1924 and 1925. Riddle says that American Flag was the fastest horse that he ever bred, but American Flag was very unsound, treacherous and hard to handle.

Genie came in with a lot of good horses and more than held his own.

War Glory was tough on occasions.

War Admiral won on top in three of six starts as a juvenile. He ran the fastest six furlongs in Maryland this spring, 1.11 2-5, and made a show of his field in traversing the mile and a sixteenth of the Chesapeake Stakes in 1.45.

War Admiral is out of Brushup by Sweep.

Most Man o' Wars are chestnut like the sire, but Scapa Flow also was a brown. War Admiral is will built and handsome. He is small in comparison to the rest of the family, which are very large.

Clyde Van Dusen, which also led for the entire distance in the Derby, was another exception. He weighed only 900 pounds. But Clyde Van Dusen wasn't half the horse that War Admiral appears to be. He bagged the Derby in the mud and got nowhere thereafter.

War Admiral is just starting and gives every evidence of being able to go a long, long way.

When Dolly Stark, National League umpire, ended his prolonged holdout and resumed his duties in a game between Pittsburgh and Brooklyn at Ebbets Field, the fans gave him a rousing cheer.

It's news when a thumber gets a great hand.

Arnovich Back In Second Spot

Morie Arnovich, the Phillies rookie outfielder slugger, hit three-for-four yesterday to shoot back into second place in the National League batting race, boosting his average fifteen points to .394.

Standings of the leaders (first three in each league) follow:

	G.	A.B.	R.	H.	Pct.
Bell, Browns	21	87	17	41	.471
Medwick, Cardinals	24	99	22	33	.444
Cronin, Red Sox	17	71	12	31	.437
Lery, Indians	18	79	18	34	.430
Arnovich, Phillies	24	94	15	37	.394
Brack, Dodgers	22	90	20	35	.389

Dean and Ripple Start Fireworks In Ninth Inning

Fails to Bother "King Carl" As He Wins Twenty-second Straight 4 to 1

Detroit Beats Philadelphia

The pitching argument of the era—Carl Hubbell's brains vs. Dizzy Dean's good right arm—is still a long way from being settled, but for the moment there seems little to offer against the nomination of "King Carl" as the best hurler in the game today.

Despite his all-time high run of twenty-two straight victories, it was another angle, generally overlooked in the fist-flinging and excitement of the 4 to 1 beating Hubbell and the Giants pinned on Dean and the Cardinals yesterday, which explains as much as anything why old "Square-pants" stands out like a Babe Ruth in a field of bush leaguers.

When Dean and Jimmy Ripple started the battle that wound up in a near-riot, with everyone remotely connected with both teams taking part, Hubbell wasn't anywhere around. And where was Carl when the lights went out? Why down in the Giants' dugout, as cool as a cake of ice.

LONGEST IN HISTORY

After it was all over he calmly resumed his task of mowing the Cardinals down and wound up with his sixth straight victory of the season. It was his twenty-second in a row over a two-season stretch, the longest streak in baseball history.

It may be unfair to compare Dizzy with Hubbell on the basis of yesterday's warfare, since Dean was given a tough break when a balk was called against him in a tight spot in the sixth, leading to the Giants winning three run rally. But Hubbell demonstrated that when the heat is on he has few equals.

Twice during that game, he showed his stuff in the clutch. When Ducky Medwick banged his homer, Hubbell immediately followed by fanning dangerous Johnny Mize and immediately afterward picked Lippy Leo Durocher off first base. When Jim Brown singled to open the ninth, Hubbell wound up the affair by fanning Medwick and Mize, two of the toughest hitters in thr league.

Compared to the Hubbell-Dean "Battle of The Century," the rest of the big league programme didn't stand a chance at the headlines.

Night baseball made its seasonal debut in Cincinnati, with between 20,000 and 25,000 turning out to see the Boston Bees down the Reds, 3 to 1, behind Lou Fette.

The Philadelphia Athletics' American League lead was cut to a slim percentage margin as they were trampled 9 to 0 by the Detroit Tigers.

The Phillies turned tables on the Pittsburgh Pirates and came through with a 5 to 4 win, Dolph Camilli stealing home with the winning run in the ninth. Tex Carleton pitched a six-hitter to give the Chicago Cubs a 3 to 1 win over the Brooklyn Dodgers. Everything else was rained out.

COAST LEAGUE

When the inexplicable is done, Coast League baseball teams will do it. The tottering Seattle Indians and the fourth place San Diego Padres proved the point today.

The Indians, who could use some class A pitching, have acquired Clyde E. (Doc.) Beck, late of the wobbly Mission Reds, as a utility infielder, while the Padres, boasting one of the best pitching staffs in the circuit, have signed Joe Gonzales, star University of southern California hurler, on option from the Boston Red Sox.

Beck, who got the handle "Doc" attached to his name by taking a correspondence course in massaging, went to fame with the Chicago Cubs, helping them win their 1929 National League pennant.

Once, Beck claims, he smacked a homer with the bases loaded. He has been trying to repeat ever since. Had he been in the lineup and done so yesterday it would not have helped the Indians, as big Manuel Salvo, speedball ace of the Padres, shut them out, 5 to 0, and limited the Tribe's sluggers to five hits.

Judging from other Coast League performances, good pitching was a crying need. Portland upset Sacramento, 7 to 5, in a nip and tuck ball game, Los Angeles took a ten-inning thriller from the pace-setting San Francisco Seals, and Oakland kept the Mission Reds comfortably in the cellar by beating them 7 to 4.

NATIONAL LEAGUE

	R.	H.	E.
New York	4	7	2
St. Louis	1	6	1

Batteries—Hubbell and Mancusco,

(Turn to page 15 Col 4)

Pacesetters In Major Baseball

AMERICAN LEAGUE

Batting—Bell, Browns, .471.
Runs—Gehringer, Tigers, 24.
Runs batted in—Walker, Tigers, 27.
Hits—Bell, Browns, 41.
Doubles—Bell, Browns, 16.
Triples — Stone and Kuhel, Senators, 4 each.
Home runs—Johnson, Athletics, 6.
Stolen bases — Appling, White Sox, and Pytlak, Indians, 6 each.
Pitching — Pearson, Yanks, and Marcum, Red Sox, 4-0 each.

NATIONAL LEAGUE

Batting—Medwick, Cards, .444.
Runs—Medwick, 23.
Runs batted in—Medwick, Cards, and Demaree, Cubs, 28 each.
Hits—Medwick, 44.
Doubles—Medwick, 13.
Triples—Vaughan, Pirates, 7.
Home runs—Bartell, Giants, 8.
Stolen bases—J. Martin, Cards, 8.
Pitching—Hubbell, Giants, 6-0.

PEDENS STILL RIDING FIFTH

Victoria Riders Two Laps Behind Leaders in London Bike Race

London, May 20.—The United States team of Al Crossley and Jimmy Walthour and the French combination of Diot and Ignot held a one-lap lead in London's six-day bike race at the riders completed the ninety-first hour of the long grind late this afternoon

Piet Van Kempen, Holland, and Henri Buysse, Belgium, were tied for second place with the Italian team of Moretti and Georgetti and Charlier and Depauw, with the Canadian pair, Torchy and Doug Peden, another lap back.

Van Kempen and Buysse led in sprint points with a total of 501.

Tuesday night the Peden brothers crashed heavily while relieving in an intense jam and were aided from the track. They returned after treatment, though nursing wounds.

GAIN FINAL AT COLWOOD

Mrs. H. G. Mackenzie and Mrs. A. Dowell Meet Today For Club Title

This afternoon over the links of the Colwood Golf Club, Mrs. Art F. Dowell and Mrs. H. G. Mackenzie met for the women's club championship. In yesterday's semi-finals Mrs. Dowell defeated Mrs. H. F. Crowe, 4 and 3, and Mrs. Mackenzie eliminated Mrs. A. C. Stickley, 1 up.

In the semi-finals of the first flight flight, Mrs. B. R. Philbrick defeated Mrs. J. Macfarlane, 1 up, and Mrs. C. Eve beat Mrs. Z. Huse at the nineteenth hole.

Results follow:

Championship

Mrs. H. G. Mackenzie defeated Mrs A. C. Stickley, 1 up.
Mrs. A. Dowell defeated Mrs. H F. Crowe, 4 and 3.

First Flight

Mrs. B. R. Philbrick defeated Mrs J. Macfarlane, 1 up.
Mrs. C. Eve defeated Mrs. Z. Huse, at the nineteenth.

Second Flight

Mrs. H. C. C. Bennett defeated Mrs. A. Morkill, 1 up.
Mrs. P. C. Abell defeated Mrs. R. L. Pocock, 1up .

Third Flight

Mrs. C. Denham defeated Mrs. G. H. Richardson, 7 and 6.
Mrs. T. Moulds defeated Mrs. D. Spencer, 1 up.

Those wishing to enter the checker tournament to be held at Beacon Hill Park are asked to give their names to C. E. Simson, 340 Linden Avenue, not later than June 1.

SOCCER TEAMS PLAY TO DRAW

Hudson's Bay and Navy Fail to Decide Holder of Rennie and Taylor Cup

Lack of pep in the forward line of the Navy eleven cheated them of victory over Hudson's Bay yesterday afternoon at the Athletic Park, when they met in the Rennie & Taylor Cup final. The result was a 1 to 1 draw after thirty minutes' overtime.

They will meet in a replay match.

Throughout the fixture a hard-working Navy back division in the persons of Cockrill and Dovey, coupled with the excellent net minding of Bill Mundie, kept the Bays from adding to their lone goal of early in the match. The Bays' defence was fair, but that was not what halted the sailors from increasing their total—having also scored a goal in the initial stanza. It was poor finish to their goal attacks that proved to be their downfall.

BOYS ATTACK

The Bays opened on the attack and after ten minutes tallied the opening marker. Fullback Dovey miskicked in attempting a clearance, and Fogden. Bay's pivot man, streaked in and grounded the leather into the far corner of the net. Soon after, Jimmy Oakman muffed when shooting at an open goal. The Navy got away on an attack, and Wilf DeCosta's drive crashed into the upright and bounced back into play again, where it was cleared, which was followed by Don Fish, Bays' right winger, getting away on a solo flight and firing a shot at Mundie, who cleared. After a clearaway in the Navy goal area, the Navy right winger, Brown, raced down the wing with the ball and shot for the goal The ball hit the upright and the goalie in clearing pushed it over the line for a flag kick. Pressing hard at this point the sailors forced four corner kicks in all before the defence cleared up the situation.

Thirty minutes of the game had gone when the score jumped into a tie. Alec Ross, pivot man for the Navy, following an unsuccessful Bay's foray, beat the fullbacks to a long pass from centre field, and kicked for the goal. Goalie Renfrew fumbled the drive and the leather rolled into the net's corner. It was the last goal of the game.

For thirty minutes of the second half the Bays dominated play, but were driven off repeatedly. Goalie Mudie was prepared for all that came his way. It was his first apperance between the posts for several weeks, havin been laid up with injuries. The sailors engineered a series of stiff atacks during the last fifteen minutes, but they failed to score. The Bays had the better of territorial play in the overtime, but play was rather slow, with neither of the goal guarders having much work to do.

Dave McMillan refereed.

The teams follow:

Hudson's Bay—Renfrew, O'Connell, Wyatt, Ferguson, Kehnedy, Williamson, Fish, McBride, Fogden, Preston, Oakman and McLellan.

Navy — Mundie, Cockrill, Dovey, Sands, Robinson, Hutton, Brown, Marr, Watt, Ross and De Costa. Subs: Walker and Hibbert.

To Open Gorge Bathing House

With Ralph Alcock, regular supervisor and lifeguard on hand again this season, the free bathing house at the Gorge will be open during the holiday week-end, W. H. Warren, city parks superintendent, announced yesterday evening.

Permanent opening of the quarters will depend on the weather, the official said.

An extra float between the bathhouse and the stationary float on the bridge side has been added to the equipment this year.

Intercity Soccer Match Canceled

Owing to the Athletic Park not being available Monday afternoon the soccer game scheduled between the Vancouver St. Saviours and a Victoria representative team, has been canceled, officials announced today. An Indian Pageant will take place at the enclosure in the afternoon and the park will not be free until 6 o'clock. This being too late an hour for the start of a soccer match, it has been deemed advisable to call off the game.

Dean-Ripple Fined

New York, May 20.—Dizzy Dean and Jimmy Ripple were fined $50 each today by Ford Frick, president of the National League, for their fight in the St. Louis Cardinals-New York Giants game at St. Louis yesterday.

Frick, who spent about $50 of the league's money in long distance tolls trying to get all the facts, sent these telegrams to Dean and Ripple: "For actions on the ball field tending to precipitate a riot, you are fined $50 payable at this office within five days."

No one else was fined.

Louis Starts Training

With heavyweight champion James J. Braddock training on the Michigan side of Lake Michigan, Joe Louis picked the Wisconsin side, and has buckled down to work at Chiwaukee Beach, near Kenosha and fifty-five miles north of Chicago, where the pair are scheduled to fight June 22. In this first picture from the newest Louis camp, the challenger is shown doing road work on the beach with his constant companion, Carl Nelson.

Heavy Entry For Bench Show Here

Bluebloods of Pacific Northwest Canine World to Be Judged Here on Saturday; Event Will Be Held at the Willows

An entry far beyond expectations for the forty-ninth annual show of the Victoria City Kennel Club at the Willows Main Building on Saturday, was announced by officials in charge of the event today.

Particularly strong representation is assured from Seattle, Spokane, Tacoma, Everet, Salem, Portland and Vancouver and the island kennels. Three Bloodhounds, four English Setters, one Boxer, three Pekingese, two Collies, one English Pug and three Irish Terriers and three Bortons comprise part of Seattle's magnificent entry. From Salem will come several Cocker and Springer Spaniels and Bostons. Included in Spokane's contribution are three Boston Terries and two Cocker Spaniels. A Dachshund is the lone entry from Fork, Wash. Cocker Spaniels are on top of the list from, Everett and Portland's entries include Doberman Pinschers and Boston Terriers. San Francisco's lone entry consists of a wire-haired Fox Terrier.

Vancouver has entries in almost every group, including five Golden Retrievers from one kennel and two Collies from New Westminster. From Caulfield, B.C., the entry is three Shetland Sheep Dogs; Winnipeg, one Pekingese; Toronto, one Newfoundland; Edmonton, one Sealyham Terrier. Tacoma's entries consist principally of Wire-haired Fox Terriers, while Metchosin's entry is a Doberman Pincsher.

UP-ISLAND ENTRY BIG

The honor of the largest entry from up-island is divided between the Kilkee Kennels of Cowichan Station, with an entry of six Wire-haired Dachshunds and the Westholme Kennels, Langford, B.C., whose entry is six English Bulldogs. "Moray Kennel" at Cobble Hill will be represented by Cocker Spaniels and Sundance, Alberta, is sending six Welsh Corgis. The largest entry from any single kennel in Victoria has been received from the Conwood Kennels with ten, including Cairn Terriers, Shetland Sheep Dogs and Collies and German Shepherd dogs. The Tulloch Kennels are next in numbers with an entry of eight, consisting of Cocker Spaniels and Sealyham Terriers. The Crageside Kennels follows with an entry of five West Highland White Terriers. The Sunbeam Kennels of Victoria have entered three English Setters, and that grand old veteran sportsman, Frank Topp Turner, has entered several Pointers and English Setters. The Widbrook Kennels of Colwood will be presented by Dandie Dinmonts and Dachshunds.

Several fanciers who have promised entries are still to be heard from.

Judge Tyler of Chicago, will select winners in all classes. Judging will continue from 10 a.m. until the final award of the Spratt's Limited silver challenge trophy is made to the best of all breeds in the show at the close of the event in the evening.

The annual meeting of the Lower Island Junior and Juvenile Football Association will be held in the Colonist board room on Wednesday, May 26, at 7.30 o'clock. Officers for the coming season will be named and reports submitted. All clubs are asked to have representatives present, if possible.

Sea Biscuit Is Heavy Favorite

San Mateo, Calif., May 20.—Sea Biscuit, the big western flyer, will be odds on favorite in the $10,000-added Bay Meadows Handicap tomorrow though packing 127 pounds, the heaviest weight of his career.

Schools Sports Meets Tomorrow

Hundreds of young students throughout the city and district will compete for track and field honors tomorrow when Victoria, Saanich and Oak Bay Schools hold their annual sports meets.

The city school sports will be held at the Willows Park, starting at 2 o'clock, while the youngsters from the Saanich schools will take their places on the starting line in the first event, which is carded for 1.30 o'clock, at Beaver Lake. At Cranmore Road the boys and girls from Oak Bay High will start the sports ball rolling at the same time.

In addition to the many pupils who will be actually taking part in the meets, several thousand youngsters will turn out to see them.

B.C. Golf Opens At Uplands Club

Thirty-six-hole Qualifying Round Scheduled; Kenny Black, Vancouver, Will Defend Crown; Final Is Billed For Monday

With a small but select entry the thirty-ninth annual British Columbia men's amateur golf championship will get under way tomorrow morning at the Uplands Club with the playing of the thirty-six hole qualifying round. The entry at the present time is thirty-four, including nine from mainland points. Post entries will be accepted up until tomorrow morning.

Low thirty-two scores tomorrow will qualify for the championship flight with match play opening on Saturday and two rounds being played. The third round and semi-finals are billed Sunday with the thirty-six hole final on Monday.

Heading the Vancouver contingent will be Kenny Black, present holder of the title. Another strong mainland contender will be Stan Leonard, twice holder of the championship and last year's runner-up. Russ Case, Vancouver, holder of the British Columbia open crown, is already in the city and was out practicing yesterday. Other mainland entries are Jim Robertson, George Thomas, R. Johnston and S. Bliss from Vancouver, and J. Allan and J. Berry from Chilliwack.

LOCAL ENTRY

Victoria will be represented by a number of smart shotmakers, including Jimmy Todd, city and Oak Bay champion, Harold Brynjolfson, a former provincial titleholder, Kenny Lawson, Alan Taylor, Vic Painter and Norman Wallace.

During the tournament a small fee will be charged spectators, with the proceeds going to help defray expenses of a Victoria representative traveling east as a member of the Willingdon Cup team.

Draw and starting times for tomorrow's qualifying round follow:

9.00—Dr. E. L. McNiven and G. D. Bowden.
9.05—A. Riches and G. Thomas.
9.10—R. S. Fletcher and A. W. McIntyre.
9.15—B. Hogzan and G. K. Yerley.
9.20—D. Crane and W. Pomeroy.
9.25—J. R. Angus and J. Allan.
9.30—N. M. Wallace and Russ Case.
9.35—F. Morgan and C. Brynjolfson.
9.40—J. Bacon and R. Johnston.
9.45—H. Berry and R. L. Challoner.
9.50—C. E. E. Slingsby and E. G. Gray.
9.55—Alan Taylor and J. D. Robertson.
10.00—V. Painter and K. Lawson.
10.05—J. E. Todd and K. Black
10.10—S. Bliss and W. W. Squire.
10.15—R. Morris and L. Roach
10.20—H. Brynjolfson and S. Leonard

Edmonton Grads To Meet Tulsa

Edmonton, May 20. — Tulsa Stenos, carrying the third and final United States challenge this year for the Underwood women's basketball trophy, will meet Edmonton Grade here June 1 in the first game of a best-of-five series. Other contests will be played June 3 and 5.

Stenos, considerably changed from last year when they beat Grads once in four games and gave the trophy holders stout battles in the other three encounters, are an unknown quantity.

Heavy Scores Feature Games

Eight Softball Games Played Last Night; Five Matches Carded Tonight

Heavy scoring featured the majority of eight Lower Island Softball Association fixtures played yesterday evening. Two C section matches resulted in odd run wins.

Esquimalt Millionaires scored a 7 to 6 victory over Bell Barbers, in a C section game at Bullen Park, when they pushed across the winning tally in the ninth frame, while the Palais de Danse nine came through with a 15 to 14 win over the Victoria Brass and Iron Works, in a keenly-fought tussle at Memorial Park, in the same division.

The Times softballers marked up their initial win of the season when they humbled the Moose 25 to 14 at Heywood Avenue. Managed by Ed. Corbett, the newsies smashed out knocks to secure six runs in the first frame, and were never in danger after that. The only other C section battle resulted in a 40 to 3 win for Saanich Aces over Royal Canadians at Spencers Park.

Turning in a fine performance at Savory Park, the Cameron Lumber Company nine measured the Navy 9 to 1 in a B section encounter.

Other games in this division were:

Colwood Wood Company 8, Marigold 3.

Hollywood Club 11, Saanichton 4.

Civil Service 28, Sons of Canada 18.

Glenlyon Wins Cricket Match

On Wednesday at Oak Bay Park Glenlyon Preparatory School defeated Brentwood College Juniors, 118 to 32, in a cricket match. Playing for Glenlyon Wilkinson was top scorer at 86. For Brentwood Clist made 12 and Rogers 6. Bowling for Glenlyon Rolston had 7 wickets for 18 runs, and Lings 3 for 7. Bowling for Brentwood, Rogers had 6 wickets for 52 runs and Duplop 2 for 7.

UPLANDS LADIES' DAY

There will be a "Ladies' Day" at the Uplands Golf Club on May 25. A two-ball foursome competition will be played.

The Standings

NATIONAL LEAGUE

	Won	Lost	Pct.
Pittsburgh	17	6	.739
St. Louis	14	10	.583
New York	13	12	.520
Chicago	12	12	.500
Brooklyn	11	13	.458
Boston	10	13	.435
Philadelphia	10	15	.400
Cincinnati	8	14	.364

AMERICAN LEAGUE

	Won	Lost	Pct.
Philadelphia	12	8	.600
New York	13	9	.591
Cleveland	10	8	.556
Detroit	12	11	.522
Boston	9	10	.474
Washington	11	13	.456
Chicago	9	12	.450
St. Louis	8	13	.381

COAST LEAGUE

	Won	Lost	Pct.
San Francisco	29	16	.644
Sacramento	30	17	.638
Los Angeles	27	19	.587
San Diego	26	21	.553
Portland	21	23	.477
Seattle	20	25	.444
Oakland	16	31	.340
Missions	15	32	.319

HINDU MEETS NEW YORKER

Harman Singh and Herbie Freeman Billed For Semi-main Bout on Mat Show

Harman Singh, Hindu grappler, who made his first North American appearance in Victoria some months ago, will be back to perform before local mat fans on Saturday night, when he appears in the semi-main event on the wrestling show at the Tillicum gym with Herbie Freeman, 265-pound New Yorker.

Since his debut Singh has been thrown in against some of the toughest in the game appearing on the Pacific Coast, and has come out of the majority of his scraps with victory. He has tucked away a lot of experience since his last showing here and should be a capable opponent for the rugged New York man. They will travel over five eight-minute rounds.

"Dynamite" Gus Sonnenberg, former heavyweight champion, and Donald Clarke, Boston, have been booked for the main event. A special event and a local preliminary will be added to complete the card, which will open at 8.30 o'clock.

OUR MAIL BAG

ALL-STAR SOCCER TEAM

To the Sports Editor: I noticed in Tuesday night's issue of The Times that a combination of Victoria and Nanaimo players are chosen to play against Charlton Athletic in June. I think it is a mistake picking men so far apart as Nanaimo and Victoria. The last game we had with a touring team was poor from a Victoria stand point.

I maintain we would do better with our own United team with a few good Wednesday League players to fill any weak spots. We need men of good build and height to head the ball and Nanaimo players are all on the short end. Besides an all-Victoria team could get together and practice better than Victoria and Nanaimo players.

J. WILSON.

914 Craigflower Road.

Charlton Team Sails

Southampton, May 20.—Charlton Athletic, strong first-division English League football team, sailed for Quebec on the Empress of Australia today. The team will tour the United States and Canada this summer, opening its thirteen-game schedule May 30 in New York.

Suffering from an injured knee, Captain James Oaks was unable to make the trip. Seventeen players and Manager Jimmy Seed, credited with being the driving force behind Charlton's advance from the third division in three years, sailed aboard the Empress.

An old Tottenham Hotspurs player, Seed has two brothers in Canada. He is a former English international, playing with the Spurs against Scotland, Ireland, Wales and Belgium. He captained the Sheffield Wednesday team that in 1929 and 1930 won two successive league championships.

Tacoma, Wash.—Chief Parris, 149, Ponca City, Okla., and Tommy Jones, 148, Fall River, Mass., negro, draw (8).

Los Angeles—Gus Sonneberg, Boston, defeated Baptiste Paul, 210, Los Angeles (Paul fell out of ring, after each won fall).

HOW THE STORY OF ENO GOES AROUND

By word of mouth, by the personal testimony of one man or woman to another, the fame of ENO'S "Fruit Salt" has spread to the uttermost parts of the world.

ENO has gone from success to success simply because it keeps the inner system clean and healthful in a safe, gentle, but effective manner, without forming any harmful habit. Those who make it their rule to take this pleasant alkaline corrective regularly are never troubled with sluggish, clogged intestines—never suffer from headaches, indigestion, acidity, and other ailments caused by constipation. And, for their health's sake, they always insist on ENO'S "Fruit Salt." Follow their example — buy a bottle today.

CA17/37

ENO'S "FRUIT SALT"

THE PLEASANT-TASTING ALKALIZING LAXATIVE

WILL PRESENT LOCAL PAPERS

Dr. J. A. Pearce to Attend Royal Society Meeting in Toronto

Dr. J. A. Pearce, assistant director of the Metaphysical Observatory at Saanich, will represent Victoria at the annual meeting of the Royal Society of Canada, which will be held in Toronto from May 25 to 28. Dr. Pearce will leave the city tomorrow.

Dr. Pearce will act as representative for himself, Dr. W. E. Harper director, and Dr. C. S. Beals, all of whom are society members.

He will present to the meeting eleven papers prepared by members of the Victoria staff, a half day of the session having been set aside for the presentation of the works from Victoria.

The titles of the papers to be presented and the authors are as follows: W. E. Harper, "The Spectral Features of Nova Lacertae and Their Significance"; W. E. Harper, "Note on the Eclipsing Binary Zeta Aurigae"; J. A. Pearce, "The Spectrographic Orbit of Alpha Andromedae"; J. A. Pearce, "A Comparative Study of Novae"; C. S. Beals, "A Stellar Photometer Using Valve Amplification With a Red Sensitive Cell"; C. S. Beals, "Relative Intensities of Stellar Sodium and Calcium"; C. S. Beals and G. H. Blanchet, "A Diffuse Absorption Line of Possibly Interstellar Origin"; R. M. Petrie, "A New Projection Machine for the Measurement of Astronomical Spectra"; R. M. Petrie, "The Spectrographic Orbits of HD. 109510"; Andrew McKellar, "A Photometric Study of Emission Bands in the Spectrum of Novae Lacertae"; Andrew McKellar, "The Spectrographic Orbit of H.D 214652."

Now PRICED SO NEAR THE LOWEST THE DIFFERENCE IS JUST A FEW CENTS A DAY

PONTIAC

Men's Shoes By McAFEE of BELFAST and LONDON

CATHCART'S 1208 Douglas St. G 6111

CONNELL IS NOT BACKING SMITH

Rev. Robert Connell, leader of the B.C. Constructive Party, today issued a denial that he was supporting the C.C.F. candidate in Esquimalt riding, as reported in The Federationist, C.C.F. weekly published in Vancouver, of which Don Smith, the party's candidate in Esquimalt, is editor.

The point was raised at meetings held by both Liberals and Conservatives last night when speakers said they had Mr. Connell's assertion that he was in no way behind Mr. Smith. The Federationist had reported the Constructives were not running a candidate in Esquimalt because they were supporting the C.C. there.

To The Times today the Constructives' leader gave an unqualified denial.

"There is no rom for any argument about it," he said. "We are not supporting the C.C.F. man in Esquimalt. Wherever the report came from it is a barefaced piece of untruth."

EMMANUEL B.Y.P.U.

Rev. C. Barner of First Baptist Church, Nanaimo, addressed a combined meeting of the young people of the Nanaimo, First (Victoria) Douglas Street and Emmanuel Baptist Churches in the schoolroom of Emmanuel Church Tuesday evening. The topic of his address was "A Perfect Saviour" and was well received by the large audience. Miss Mildred McGill, vice-president of the Nanaimo B.Y.P.U., read the scripture, and Alex Hall of Emmanuel B.Y.P.U. led the singing. Following a brief interval for recreation, refreshments were served. This meeting was planned when the Victoria Young People journeyed to Nanaimo a few weeks ago for their spring rally and was a return courtesy on the part of the Nanaimo B.Y.P.U.

MANY DIED AS TOWN TAKEN

Refugees From Amorebieta, in North Spain, Tell Stories of War Horrors

Amorebieta, on the Bilbao Front, May 20.—From 500 women and children left by retreating Basque and Asturian troops, insurgent officers today gleaned tales of terror that climaxed a stubborn defence of Amorebieta against Gen. Emilio Mola's insurgents.

The refugees, who fled to Mola's encircling lines in search of food and sanctuary, babbled of the war madness that gripped the once peaceful town of 5,000 inhabitants as the Basque forces made their last stand four days ago.

The women and children said the retreating soldiers took all the civilian men of Amorebieta with them in their retreat to Bilbao's last line of defence. Bilbao is only nine miles away to the west.

SAY MANY PERISHED

The refugees said militamen splashed gasoline on the "better houses" and then set them afire with hand grenades.

"Some families were trapped in the burning houses," one woman said. "Many perished."

Insurgent troops said they heard "terrible cries" from the village on Monday night.

BIG EXPLOSIONS

Insurgents believe dynamite explosions which shook the town after the Basque evacuation had been intended for them—on the theory that Mola's men would occupy it immediately. The insurgents, however, waited until long after the Basques had fled before they moved in.

While the insurgents camped in a vast "horseshoe" about the town, refugees plodded through the rain over rugged mountain country to seek aid from the besiegers.

"Sunday we were locked in the church by militiamen who pointed pistols at us while they forced us inside," said refugees. "With pistols against our chests the militiamen tried to take our younger children, saying they would be sent to Russia. Some gave up their children, but most of us clung to ours, saying we would rather be shot."

DOORS BROKEN DOWN

The women and children locked in the church were freed by a squad of Carlists who entered Amorebieta Tuesday morning and broke open the doors.

Rescuers and rescued alike dodged machine gun fire from Basque snipers who held a hill on the Bilbao side of Amorebieta. A Basque tank had remained on duty in Amorebieta until yesterday morning and then fled with the last handful of defenders from the smoking, partly ruined town.

NEW CHEMICAL KILLS GERMS

London, Ont., May 20.—A vial of ruby-red dye liquid was credited today with preventing amputation of Constable Dick McEllistrum's arm and possibly saving his life when streptococcus infection developed after a minor thumb injury.

The liquid, a rare chemical known as "protonsil," was developed by chemists working for the German Dye Trust and has been found to be a lethal against nearly all forms of streptococci.

McEllistrum was taken to a hospital here last week with the infection spreading rapidly up his arm. He had noticed a soreness in his thumb and doctors believed a brass shaving had got under the skin, permitting entry of the germ into the bloodstream.

Protonsil was administered immediately at the hospital, but authorities there had little hope any treatment would save the constable's arm. Within eight hours the infection had spread from thumb to shoulder. However, so effective was the new chemical, McEllistrum was able to return to his home yesterday.

Speaking of the case, Dr. R. L. Annett, McEllistrum's physician, gave all credit to prontonsil. "In a few months it has become definitely recognized as a death dealer to streptococcus organisms and it has certainly proved its value in this case," he said.

Protonsil has been used in Toronto hospitals for about six months and medical reports there show many physicians endorse it as a means of checking streptococci.

"You'd love the little rascal, too!"

"He's so full of pep—and husky! Yes, we've always used St. Charles Milk for his feedings".*

For over thirty-seven years, St. Charles has been Canada's standard of highest quality in evaporated milk . . . purest of fresh rich country milk evaporated just a few hours after milking time.

Babies find St. Charles so much easier to digest and it is extra good for them because it is irradiated by the finest method known to science for an added supply of the important Sunshine Vitamin D.

And St. Charles is better for all the family, too! You'll enjoy the delicious creaminess of St. Charles in all your cooking, and in tea, coffee, and cocoa.

*A BRITISH COLUMBIA PRODUCT
Look for the B.C. Label

Borden's ST. CHARLES MILK The *Better* Irradiated Evaporated Milk

Half the People in Victoria Don't Know We Have Opened a New Type Men's Wear Store at 1421 Douglas St.

• George PARSONS •

We Sell Nothing But the Best

Where the Finest Quality Merchandise Is Sold at a Much Lower Price. We Are Direct Importers From English, Scottish and Irish Manufacturers.

ON SALE TODAY, FRIDAY and SATURDAY

Men's English Flannel Suits — 20 Only — $13.95

$2.00 Shirt With 75c Silk Tie — 200 Only — $1.69

English-made All-leather Brogues — Black or Brown — $3.25

PYJAMAS English Fabric Flannel and Broadcloth — Elasto Belt. — $1.29

Pure Wool English Socks — Reg. to $1.00. Special — 49c Pair

Brown Leather Sport Camp Shoes — With Rubber Sole — $1.29

Grey Flannel Pants — Reg. $3.95 To clear — $2.95

LADIES' AND MEN'S HARRIS TWEED COATS — Values to $45.00 — SPECIAL $19.75

ASK ABOUT OUR GUESSING CONTEST

Phone E 9334 G. PARSONS 1421 Douglas St.

Extra tough patented cover — extra long distance. A great ball for the average player.

A COMPANION BALL IS DUNLOP '65' THE SUPER BALL FOR LOW HANDICAP PLAYERS

DUNLOP CANADA

You will find EVERY SIZE AND EVERY PRICE of tire you want under the GOODYEAR flag

• Your Goodyear dealer is tire headquarters! There isn't a tire need he can't supply. He can give you exactly the tire you want—and *must have*—if you are to get the greatest number of safe, comfortable miles out of every tire dollar you spend.

There's a Goodyear Tire for every purpose—sizes, weights, tread-patterns for every type of car, trailer, truck and tractor in Canada. Only Goodyear builds so many different models of tires. To ride on exactly the right kind of tires is to save money and annoyance. Why not talk over *your* tire requirements with your nearby Goodyear dealer. He can show you how to get better and longer tire service at no extra cost to begin with and at a saving as you go along.

AW41R

GOODYEAR

MORE PEOPLE RIDE ON GOODYEAR TIRES THAN ON ANY OTHER KIND

NO WORD ON FORTIN PLAN

Decision Still Awaited By City on Acceptance By Bondholders

No word has yet been received from the bondholders' interests regarding the acceptance of the amended Fortin civic debt refunding plan, Mayor Andrew McGavin stated today.

Several weeks have elapsed since the plan, with one major proviso attached, was sent east for submission to the bondholders' representatives. At that time efforts were made to secure approval prior to the passing of the city budget for 1937. The council delayed for some time, hoping for a reply, but none was forthcoming. The budget was passed on the assumption that the plan would be approved.

Mayor McGavin stated today the council was not yet concerned over the success of the plan. He had no explanation of the delay, he added.

It was understood D. A. Macdonald, city comptroller-treasurer, wrote this week to the bondholders' interests to determine what action they contemplated.

ASK SALARIES BE RESTORED

City's Special Wage Committee Hears Briefs From Employees Spokesmen

Requesting a blanket restoration of 12 per cent of salaries, presentatives of the Civic Employees' Federation of Greater Victoria and the City Employees' Protective Association yesterday evening interviewed the City Council's special wage committee.

Under the chairmanship of Alderman John A. Worthington, the full committee of Alderman W. Lloyd Morgan and Alderman Ed Williams, with Mayor Andrew McGavin, heard the case advanced by the employees.

Spokesmen referred to the high cost of living and the hardships rising prices had worked upon employees. They spoke of the loyal service of staffs during the depression and presented other arguments supporting their claim for restoration of cuts.

George Okell, city assessor-collector, stated the average employee dropped $180 a year through the salary reductions still in effect. Inasmuch as the majority of them were property owners, they virtually paid taxes on two homes through the loss of that pay, he said.

Others attending the meeting were Miss T. Pollock, Sergeant A. H. Bishop, J. Wilson, W. Hulme, E. G. Snowden, R. Betts, J. Murray, G. M. Irwin, D. A. Macdonald and John Baxter.

The committee adjourned after hearing the employees' briefs, and will probably meet again during the first week of June.

Major A. V. Hamilton at the annual muster parade of the No. 6 Company Fourandex of Canada, yesterday evening was elected officer commanding for the coming year. He succeeds Roger Peachey. Officers elected to serve under Major Hamilton were: Adjutant, T. W. L. Mutch; paymaster, E. W. Griffith; quartermaster, H. S. Beckton; sergeant-major, W. Crouch; orderly room sergeant, J. C. Ciceri; orderly room corporal, Dr. D. M. Baillie; sergeant cook, Capt. Charles Tennant.

STUDENTS TO HONOR QUEEN

Approximately 2,500 School Children in Empire Day Celebrations

Approximately 2,500 city schoolchildren will take part in the annual Empire Day celebrations under the auspices of the I.O.D.E. in co-operation with the city school board, which will be held tomorrow morning on the grounds of the Parliament Buildings commencing at 10 o'clock.

A procession from the steps of the legislative buildings, down the walk to the statue of Queen Victoria will feature the programme. Standard bearers from the various chapters of the I.O.D.E. will head the parade and will be followed by the children of the primary grades who will lay floral decorations on the steps of the statue.

The statue will be guarded by four sentries, one from each of the Bay Scouts, Girl Guides, Sea Scouts and school cadet groups who will be in attendance at the ceremonies.

Following the parade to the statue the programme will take a patriotic aspect, with the singing of hymns, national and empire anthems.

Dean C. S. Quainton will make a short address on Queen Victoria. The school cadet band will be in attendance.

Pictures Shown Of Coast Road

Electors at Sooke See Beauties of Island Area Now Being Opened

At an enthusiastic meeting in the Sooke Hall last night in support of Charles E. Whitney-Griffiths, the Liberal candidate in Esquimalt, pictures showing the possible development to follow the new West Coast Road were shown by C. L. Harrison of Victoria.

Mr. Harrison gave a non-political talk on the scenic beauties of the route and his pictures gave a view of the area which will be opened up as the road progresses.

Mr. Whitney-Griffiths was given a fine reception after a discussion of issues in the campaign and made a reference to the government's project of carrying the coast highway as far as Port Renfrew this year.

The other speaker, S. R. Moore, dealt with the claim published in the C.C.F. paper, the Federationist, that Rev. Robert Connell's party was supporting the C.C.F. candidate in Esquimalt. He said Mr. Connell had given the assertion the complete lie.

NEWS IN BRIEF

A tag day will be held by the Society for the Prevention of Cruelty to Animals on Saturday. Headquarters will be at 304 Jones Block, 715 Fort Street.

J. H. Blackmore, M.P., Social Credit leader in the House of Commons, will speak in the interest of the four Social Credit candidates in the Truth Centre Hall, 720½ Fort Street, this evening at 8 o'clock.

Bank clearings in the city for the week ended May 20 were $1,775,650, according to a statement issued this morning by the Victoria Clearing House. Figures for the corresponding period last year were $1,591,393.

A meeting in the interest of the "Mission to Lepers" has been arranged for next Wednesday afternoon on May 26, at 3 o'clock, in the Y.W.C.A. club room. Rev. D. Walker will preside and J. B. Rowell will speak.

Information on the assessments made against utility companies in Victoria is sought by the City of Edmonton in a letter received at the City Hall today. Another letter, from Vancouver, asks for data on the city's milk by-law.

Mayor Andrew McGavin stated today that any cows found wandering on the city's Goldstream Park in the future would be impounded. That action was necessary to prevent the animals from straying on to the playing fields there, he said.

Compensation for injuries sustained by his son, John Newbigging, when he was allegedly thrown from his motorcycle by what the writer claimed was a defective manhole on Victor Street last week, is sought by L. Newbigging in a letter received at the City Hall today.

May 26 was set as the date for the speedy trial of James Scoular, committed for trial following police court hearings arising out of a charge of negligent driving resulting in grievous bodily injury to Albert Wood in a car accident on Pandora Avenue. Scoular elected speedy trial before Judge H. H. Shandley yesterday.

Acknowledgement of the city's resolution requesting maintenance of insurance rates on mercantile fire risks in the city at the levels existing before last Saturday's announced increase, was made in a letter from the Fire Branch, British Columbia Insurance Underwriters' Association, received at tthe City Hall today. No comment was contained in the letter.

Payment of $884.86, the difference between the regular monthly grants given by the city last year and the total charged under the readjusted per capita schedule put into effect last May, is sought from the city by the Children's Aid Society in a letter received at the City Hall today. The society requests early payment of the sum in order to enable completion of 1936 acounts.

Joseph North today announced that the programme for the May 24 holiday will be ready for distribution tomorrow. The proceeds of the sale will be used to repair radio sets at St. Joseph's Hospital and anything in excess of the amount needed for this purpose will go to the hospital. The proceeds from the July 1 holiday programme, he says, will again go to the Sunshine Inn, which last year received $204 from the source.

SAYS LIBERALS ARE RECKLESS

Finland Claims Wastefulness in Debt; Pooley Checks Smith

E. V. Finland, Conservative candidate in Esquimalt, speaking at Langford last night, accused the government of being reckless, ruthless and wasteful in piling up the public debt. The Conservative Party, he said, offered the electors the opportunity to restore confidence in government.

Mr. Finland attacked the C.C.F. on their proposal to give Orientals the franchise, declaring such a move would ruin the province.

R. H. Pooley, K.C., eulogized the candidate and turned his criticism on the C.C.F. standard bearer for the claim that Rev. Robert Connell was supporting him. He assured the audience that Mr. Connell had flatly denied this assertioin.

Brigadier J. S. Brown touched upon the record of the last two administrations. While the Conservatives did not altogether have clean skirts, they were purer than the Liberals, he argued. The C.C.F. and Social Credit platforms were not worthwhile discussing, he said. Calling of the election on June 1 was political strategy, solely in the interests of the Pattullo government, he maintained.

City to Honor U.S. War Dead

As one of the official gestures between Victoria and San Francisco during the latter's festivities marking the opening of the Golden Gate Bridge, Alderman W. Lloyd Morgan, accompanied by the pipe band of the First Battalion, Canadian Scottish, will lay a poppy wreath at the base of the San Francisco war memorial.

The wreath, made locally by disabled veterans in the Red Cross Workshop, will bear a card from Mayor Andrew McGavin and Aldermen of Victoria on which will be inscribed "Lest We Forget."

At the ceremony, the pipe band will play the lament "The Flowers of the Forest."

FIND DEATH OF LAD ACCIDENT

Mother Tells of Seeing Joseph N. Howie, Nine, Struck While Playing

The tragic details of the accident in which nine-year-old Joseph Nicol Howie, 704 Vancouver Street, was killed outside his home last Monday afternoon, were told a coroner's jury at the inquest in the B.C. Funeral Parlors this morning.

The verdict was accidental death.

Principal witnesses were the boy's mother, Mrs. Aghe Howie, who witnessed the collision between her boy and a motorcycle, and William Melville, driver of the motorcycle.

Mrs. Howie said Joey had been playing ball with some young companions and was crossing Vancouver Street from the east to the west side towards home. As two motorcycles approached from the south, proceeding north, the lad waved to his mother as he waited at the curb for the first machine to pass.

He apparently had been unaware of the presence of the second machine, driven by Mr. Melville and ran out in front of it.

MODERATE SPEED

Mr. Melville said he was traveling about twenty-five miles an hour at the time, and had endeavored to swerve and avoid the lad. He was of the opinion the boy had not seen him. Edward L. Rainsford, driver of the first motorcycle, also testified their speed was about twenty-five miles an hour.

Dr. J. H. Moore gave medical evidence of the hkull fracture and severe brain injury, which the boy suffered after being thrown to the pavement.

Other witnesses were: John Norrington, motorist, who saw the two riders traveling on Vancouver Street before the accident; Herbert Oliver Allan, ten-year-old companion of the Howie boy and Constable P. W. Richards.

Members of the jury were: Herbert Munday, foreman; John Watson, John McDonald, William Harrison, Frank Ward and James Mathews.

Water Experts Meeting Here

Northwest Section of Association Opens Convention at Empress

With between 150 and 200 delegates attending, the Pacific Northwest section of the American Water Works Association opened its three-day annual meeting at the Empress Hotel today.

The section covers part of British Columbia, the states of Washington and Oregon and western Idaho, but some of the delegates have come from points as far as Utah and southern California. Among them is William W. Hulburt, Los Angeles, national president of the organization.

The extensive programme arranged for the convention includes a golf tournament at the Royal Colwood course this morning, and round-table discussions this afternoon on such subjects as greater use of water, civil service pensions, freeze-up problems, mechanical developments, maintenance of service during repairs and the licensing of water works operators. This evening there will be a business session followed by further round-table discussion.

At tomorrow morning's session Mayor Andrew McGavin will formally welcome the delegates. One of the features of the meeting will be an address by G. M. Irwin, city engineer and water commissioner, on Victoria's water system. A heavy afternoon programme of talks and discussion will be followed by a dinner and entertainment in the evening with Scottish pipers as one of the features.

Saturday will be given over to sightseeing trips around Victoria.

Alderman J. A. Worthington is representing the City Council at the meetings.

Wives of delegates will be entertained at luncheon today and tomorrow in the Hudson's Bay dining-room as guests of the Mayor and Mrs. McGavin. A tea has been arranged for the ladies this afternoon.

Last year's meeting was held at Aberdeen, Wash.

A. H. Labsap, Longview, Wash., is the chairman of the section, and M. H. McGuire, McMinnville, Ore., vice-chairman. F. Merryfield, Corvallis, Ore., is secretary-treasurer, and W. P. Hughes, Lewiston, Idaho, national director.

New Companies Incorporated

The Lower Vancouver Island Dairymen's Association was granted incorporation under the Societies Act this week. Its registered offices are 727 Pandora Avenue.

Other companies and societies registered this week are as follows:

Newcastle Towing Company Ltd., $20,000, Nanaimo.

Fitzgerald Construction Company Ltd., $20,000, Walhachin.

General Machinery Ltd., $10,000, Vancouver.

Leona Gold Mines Ltd. (N.P.L.) 2,000,000 maximum sales price fifty cents each, Vancouver.

Medical Supply Company Ltd., $10,000, Vancouver.

Beauty Nook Ltd., $10,000, Vancouver.

Standard Loan and Finance Company Ltd., $10,000, Vancouver.

Overwaitea (Vernon) Ltd., $10,000, registered office Vancouver.

John Campbell McLean Ltd., $10,000, Vancouver.

SOCIETIES

The Cafeteria Employees' Union, at Vancouver; Italian-Canadian Ladies' Society, Vancouver.

Obituary

DELIA TAHOUNEY

There passed away at the family residence, First Street, Sidney, yesterday, Mrs. Delia Tahouney in her sixty-ninth year. Mrs. Tahouney had been a resident of Sidney for eleven years. She is survived by one son, Herbert, at home; five brothers, George Shepard, Patricia Bay; Herbert and Ted Shearing, Cobble Hill, and two brothers in the United States, and one sister, Mrs. E. Cooper, Vancouver. The remains are resting at Sands Mortuary Ltd.

CLIFFORD JAMES WALKER

After a lengthy illness, at the Royal Jubilee Hospital, there passed away this morning Clifford James Walker of 1611 Denman Street. Mr. Walker was born in this city twenty-five years ago and is survived by his father, James Walker, Denman Street. Funeral services will be held Saturday afternoon at 2.30 o'clock from the S. J. Curry and Son Funeral Home.

Honor Pioneer Musician Here

Splendid Concert Given By Geo. J. Dyke Orchestra and Assisting Artists

A well-attended concert at the Empire Theatre yesterday evening was a fitting tribute to George J. Dyke on his celebration of fifty years' participation in musical activities on the Pacific Coast. The audience was comprised of musicians and friends who were present to pay honor to Mr. Dyke who has undoubtedly given of his best for the uplifting of music in western Canada.

The George J. Dyke string orchestra conducted by Mr. Dyke opened the first half of the programme with Purcell's stirring "Coronation Air," followed by the Bach-Woodhouse "Fugue From a Sonata," the first group with the well-loved "Moments Musical," by Schubert.

HAYDN WORKS

Their second group was comprised of two movements from Boyce's "Shepherds Lottery," "Serenade" by Haydn, and Percy Fletcher's "Two Bagatelles," and as their third group the orchestra gave Cunningham Wood's delightful "Gressenhall Suite."

The performance of the orchestra was an agreeable surprise for many and reflected great credit upon Mr. Dyke's capabilities as a musical director.

The first half of the programme included Catherine Craig who, with her winsome personality, created a vivid dramatic atmosphere with her interpretation of Pauline Johnson's "The Cattle Thief," followed by "In Imminent Peril," a humorous story by B. L. Griffith, which received meritorious applause. Miss Craig gave "From Hand to Mouth" as an encore.

The second half of the programme opened with Arthur Jackman, baritone, singing a song by the local composer, Kate Bentham, entitled "The Statue of Queen Victoria," followed by the rousing "There's a Land" (Allitsen). Mr. Jackman sang "Youth" as an encore.

Mrs. F. G. Aldous sang two numbers, "None But the Lonely Heart" (Tchaikovsky), which displayed her beautiful contralto voice to advantage, followed by MacFadyn's "Love Is the Wind," in which song one felt the restrained fervor of her dramatic ability.

Barbara Custance, one of the Pacific Northwest's outstanding pianists, opened her first group with two Scarlotti numbers "Bourree" and "Tempo Di Ballo," followed by Beethoven's Sonata Op. 27 No. 1. Her second group was comprised of three Chopin numbers "Mazurka Op. 7 No. 1," "Waltz in G. Flat" and "Scherzo in C Sharp Minor," followed by Debussy's delightful "Claire de Lune" and the "Polonaise in E No. 2," by Liszt.

DISPLAYS FLUENCY

This young artist displayed much technical fluency with a good variety of dynamics, rich in feeling and poetic charm. Her Chopin showed a virile authority backed by a splendid technical ability and an abandon which denotes the real artist. Her brilliant playing of the Liszt's number was the outstanding item of the evening and in response to the many curtain calls she gave Chopin's "Fantasie Impromptu F Sharp Minor," which again evoked a storm of applause.

Mrs. C. C. Warn was the accompanist.

Owner Tries To Stop Car Theft

A trio of bold thieves yesterday evening stole a car owned by Leslie Wilby, Simcoe and St. Lawrence Streets and frustrated his attempt to stop them.

According to a city police report Mr. Wilby saw his car being driven away from the Tudor House, Esquimalt. He rushed out and jumped on the running board as the car was being driven away, but he was pushed off by the occupants of the machine. He told police there were three men in the car.

The car was found about 10.30 o'clock this morning by Esquimalt police. It had been left on Clent Street.

On Sunday evening next, at 7 o'clock, at First Baptist Church, J. Smith will give an Empire Day organ recital of selections of the musical works of distinguished British composers. Included will be excerpts from the scores of Elgar, Stanford, Purcell, Vaughan Williams, whose brilliant "Te Deum" was sung at the recent Coronation, and others. Following is the programme: "Trumpet Tune and Air" (Henry Purcell), "Idylle" (Elgar), "Air and Variations" (W. T. Best), choral prelude on "Lovely" (C. Vaughan Williams), "Allegro in G" (C. V. Stanford).

H. R. BEAVEN PASSES AWAY

Funeral Tomorrow of Son of Former Premier of Province

Hugo Robert Beaven, for many years prominent in the city as a banker, horticulturist and sportsman, passed away suddenly on Tuesday night at his residence, 1176 Beach Drive, after a lengthy illness. A native son of Victoria, Mr. Beaven was sixty-nine years ago, the eldest son of the late Hon. Robert Beaven, former Premier of British Columbia, and the late Mrs. Beaven

For forty years he was connected with the Canadian Bank of Commerce, serving in branches in several parts of this province, including Nanaimo, where he spent a number of years. He was stationed at Portland for a time, and for some years before his retirement was manager of the Douglas Street branch.

Mr. Beaven was a keen hunter and fisherman, and played golf as a member of the Victoria Golf Club. But his chief interest was in horticultural matters. While he was a lover of all flowers, his particular hobby was roses, and he was much in demand as a judge at leading shows.

For the past several years Mr. Beaven's health forced him to give up his work in his garden and to curtail his activities as an horticulturist.

Mr. Beaven is survived by his widow and one sister, Viscountess Churchill, in England.

The funeral will take place on Friday afternoon at 2 o'clock, Archdeacon Nunns officiating. It is requested that no flowers be sent.

Rally Set For Conservatives

Leader Speaks at Chamber of Commerce; Liberals at Ward Meeting

Political meetings for four of the parties contesting the election in Victoria are listed for tonight, with sixteen candidates in action.

In the centre of the city Conservatives will hold a rally at the Chamber of Commerce auditorium, with their four candidates speaking. Dr. Frank P. Patterson, B.C. Conservative leader, will be the main speaker, and will also speak at Marigold.

The Liberals have a ward meeting at Sir James Douglas School, where their candidates will be heard.

At Victoria West School the four C.C.F. candidates will speak and at the Truth Centre J. H. Blackmore, M.P., will be feature speaker for the Social Credit Party, with the candidates.

In the outlying districts there will be a good deal of activity.

In Saanich, N. W. Whittaker, K.C., Liberal, will speak at St. Martin's Hall in Ward Seven, and Leslie F. Osborne, Conservative, will speak at Marigold Hall. Mr. Whittaker also announced a meeting tomorrow night at St. Aidans where he will be supported by Byron Johnson, Victoria.

Grace McInnis, C.C.F., will speak at Sooke Hall in support of Don Smith, Esquimalt candidate of the party.

There will be no meeting of Ward Two Liberals tonight. The meeting will be held in the City Temple tomorrow night

FARM AIDS ARE SHOWN

Whittaker Reviews Government Efforts to Assist Agricultural Industry

The efforts of the Pattullo government to improve the position of the farmers of British Columbia were dealt with by N. W. Whittaker, K.C., Liberal candidate in Saanich, at a meeting in the Keating Temperance Hall last night.

Mr. Whittaker said the department under Hon. K. C. MacDonald had endeavored to assist agriculturists in a variety of ways, carrying along policies previously initiated and putting new ones into effect.

He mentioned the cow-testing services of the department, eradication of pests and diseases, testing of poultry, pruning schools, spraying demonstrations and other plans to aid farmers in a practical way.

One of the most difficult problems was that of marketing, Mr. Whittaker pointed out. The present legislation could not be regarded as the final solution, he said, but it was a vigorous attempt to deal with a desperate situation.

The candidate thought the proposed new department of trade and industry offered a great deal of hope for the farming industry, particularly that of Saanich, which has goods to export. It would serve a very useful purpose in promoting outside markets for produce of the farms as well as the other industries of the province.

Tonight Mr. Whittaker will speak at St. Martin's Hall in Ward Seven. Tomorrow afternoon at 3.15 o'clock he will hold a meeting for women at Lake Hill, with Mrs. Nancy Hodges as supporting speaker, and in the evening he will speak at St Aidan's Hall in Ward One.

PUPILS TO DANCE

Pupils of Miss Betti Clair will hold a studio party and dance on Friday evening in the A.O.F. Hall, starting at 8.30 o'clock. An attractive programme of dance numbers will be given by the little ones and older pupils, accompanied at the piano by Jerry Schofield. Trustee P. E. George will act as chairman.

Overnight Entries At Bay Meadows

First race—Five furlongs: Royal Kate 105, Madam Lucy 105, Happy Conard 104, Little Amazon 105, Bon Jade 105, Sistina 101, Sweet Betty 108, Mikes Luck 108.

Second race — Six furlongs: Gold Duke 115, Ardath 102, Fair Heart 110, Sudra 102, La Nimba 110, Whoopee Lad 107, Cannibal 107, Tighna Gow 107.

Third race—Six furlongs: Direct 115, Babur 106, Mekong 110, Persian Knight 108, Blanden 111, Deodora Hills, 105, Lucas Valley 106, Bon Mint 111, Mirella 105, Mignon 101, Boomtown 110, Cathy P. 101.

Fourth race—Six furlongs: Sun Frolic 105, Gretna 105, Tarper 107, Beau Thor 116, Pickwick Maid 111, Cirema 101, Portola Star 110, Braille 111.

Fifth race—Six furlongs: Playmaster 111, Lithorome 111, Lady Waite 111, Tamalpias 111, Supreme Maiden 111, Magnanimous 116, Bonynge 116, Vermont Rose 107.

Sixth race—Six furlongs: Calaveras 113, Sky Wind 105, Indiantown 116, Peter Saxon 108, Genteel Lady 112, Cuyamaca 109, Faithful Maud 108.

Seventh race — One mile: Bunch Boy 116, Rodney Pan 108, Ping 108, Clear 104, Emgee 104, Auman 112, Bonagai 113, Translucent 107, Rare Ben 108.

Eighth race — Mile and one-sixteenth: Kootenay Belle 113, Redneck 113, Woodia 105, Closing Time 105, Handmade 110, Nappus 110, Beadwork 110.

A general meeting of the Imperial Veterans' Association will be held tomorrow evening at the Y.M.C.A. at 8 o'clock. W. C. Ellison, Dominion secretary, will give an address on "Imperial Problems." All veterans are invited to attend.

TOO LATE TO CLASSIFY

J. H. BLACKMORE, M.P., SOCIAL Credit talented speaker, leader of the Social Credit Party in the Federal House, will speak in the Victoria Truth Centre Hall, 720½ Fort St., Thursday evening at 8 p.m., in the interest of the four Victoria candidates. Dr. A. H. Goodwin of Vegreville, Alta., will occupy the chair. 1454-1-118

CHOOSE YOUR White Coat
From Our Smart Selection of "Jiggers" and Full-length Coats
14.90 to 10.90
DICK'S
1324 Douglas St. Phone E 7552

See the New Improved Aeroflame
SAWDUST BURNER
$39.50, Plus Small Installation Charge
A Complete Demonstration in Our Showroom
Colwood Wood Co. Ltd.
728½ Fort St. G 4044

BLUSO
THE WORLD'S BEST WASHING, BLEACHING, CLEANING AND ALL-ROUND HOME CLEANSER. Ask your tradesman today. 15¢ pkt.
Manufactured in the British Empire
Local Wholesale:
COLUMBIA PAPER CO. G 7164

NEW SAWDUST USERS
DON'T BE FOOLED BY CHEAP SAWDUST, it is of no use to you or anybody else. Cheap sawdust is like cheap wood, won't burn.
OUR SAWDUST IS OF A HIGH QUALITY and worth more because it doubles the heat units.
E 4101
ALERT SERVICE CO.

Sale Unredeemed Pledges
Pacific Jewelry & Loan Co.
Licensed Pawnbrokers
1212 BROAD ST (opp. Colonist) G 2724

Bicycle Outer Tires
On Sale at 85c
FEW DAYS ONLY
AARONSON'S 1328 Govt. St.

★ Half Century in B.C. ★
ORDER YOUR SUITS
Thursday, Friday, Saturday Morning—
READY FOR MAY 24
Strictly Hand Tailored
To Your Own Style, Fit and Pattern
MADE TO ORDER
From Hundreds of New Imported Suitings
JUST ARRIVED
$19.75 to $48.75
Exclusively Tailored
CHARLIE HOPE
"Exclusive Custom Tailoring"
E 5212 1434 Government St.
(Foot of Pandora Avenue)

LIBERAL RALLY
AT
VICTORIA CITY TEMPLE
842 NORTH PARK ST.
TOMORROW, 8 o'Clock

HON. GEORGE S. PEARSON
Minister of Labor
AND
Byron (Boss) Johnson M.P.P. — Alderman W. T. Straith
Mrs. Nancy Hodges — Capt. A. M. Aitken

CONNOR WASHERS
Sold with the longest guarantee of any washer. Four years unconditional; 12 years replacement of parts. Prices from $89.50. Easy terms.
FLETCHER'S
1130 DOUGLAS ST.

BEDDING PLANTS
ALL KINDS
Best varieties of Tomato Plants, including special Non-acid Tomato.
GELLETT'S
711 PANDORA E 2452

TUNE IN CFCT
TONIGHT
6 p.m.—Ald. W. T. Straith
7.15 p.m.—E. E. Pierce
TOMORROW
8.45 a.m.—R. W. Fairclough
5.30 p.m.—Miss M. Hill

BEDDING PLANTS
We cordially invite you to inspect our wide selection of BEDDING PLANTS
We Sell Direct—60¢ Per Flat
SPECIAL—PANSIES, 50¢ Per Dozen
Duncarol Greenhouses
POLLOCK ROAD, GORDON HEAD

Acids Neutralized
Constipation and clogged intestines mean accumulation of acids in the system and absorption of waste products. Sal Evac neutralizes the acids, flushes the intestines relieving Rheumatism, Neuritis, Lumbago, Headaches. Satisfaction or money refunded by all Vancouver Drug Co. Stores. 24c, 43c and 89c.

KENT'S
WESTINGHOUSE REFRIGERATORS
$179.50
KENT'S
641 YATES STREET

McCLARY RANGES
A complete stock of Canada's most beautiful Ranges, priced from $55
Home Furniture Co.
825 FORT ABOVE BLANSHARD

CLASSIFIED ADVERTISING TELEPHONES—E4175, E4176

Victoria Daily Times
MEMBER AUDIT BUREAU CIRCULATION

TELEPHONES
8 a.m. to 8 p.m.—Circulation E7522
Advertising E4175
E4176

CLASSIFIED ADVERTISING RATES

2c per word per insertion.
Minimum charge, 25c.
$1.25 per line per month.
Minimum charge, $2.50.

Births, $1.00 per insertion.
Marriages, $1.50 per insertion.
Deaths, $1.50 first insertion and $1.00 succeeding insertions.
Funeral notices, In Memoriam notices and Card of Thanks, $1.50 per insertion.

In computing the number of words in an advertisement, count five words for the first two lines and seven words for each line thereafter. This is not an absolute guide to the number of lines, much depending on the length of the individual words.

The Times will not be responsible for more than one incorrect insertion of any advertisement ordered for more than one issue. Any claim for rebate on account of errors or omissions must be made within thirty days from the date of the same, otherwise the claim will not be allowed.

Advertisers who desire it may have replies addressed to a box at The Times Office and forwarded to their private address. A charge of 10c is made for this service.

Subscribers wishing their addresses changed should notify this office as well as the carrier. If your Times is missing, phone E7522 before 8 p.m. and a copy will be sent by special messenger.

INDEX TO CLASSIFIED ADS.
The eight major groups of Classifications appear in the following order:

Announcement classifications. 1 to 18
Employment classifications.... 19 to 24
For Sale-Wanted classifications 25 to 32
Automotive classifications...... 33 to 36
Rentals classifications.. ..... 37 to 46
Real Estate classifications..... 47 to 54
Business Opportunities classifications 55
Financial classifications .... 56 to 57

BOX REPLIES AVAILABLE

Letters addressed to the following boxes are available at The Times Office on presentation of box letters. Maximum results are obtained by advertisers who follow up replies promptly.

1001, 1017, 1043, 1123, 1132, 1164, 1228, 1248, 1307, 1425, 1434, 1457.

Announcements

DIED

MENKUS—On May 18, 1937, at the family residence, 1105 Princess Avenue, Elizabeth Fula, widow of Morris Menkus, aged sixty-seven years; born in Victoria. Survived by one daughter, Mrs. E. E. Reed, Wenatchee, Wash.; one son, Julian of San Diego; four grandchildren; also four sisters, Miss L. M. Sylvester, Mrs. M. V. Ellis, Mrs. R. V. Campbell and Mrs. L. P. Macrae, and one brother, J. P. Sylvester.
Funeral services will be held in Hayward's B.C. Funeral Chapel on Friday at 3.15 p.m., Rabbi Berner officiating. Interment in the Jewish Cemetery.

TAHOUNEY—There passed away at the family residence, First Street, Sidney, on Wednesday, May 19, 1937, Mrs. Delia Tahouney, in her sixty-ninth year. The late Mrs. Tahouney had been a resident of Sidney for the past eleven years. There remain to survive her passing, one son, Herbert, at home; five brothers, George Shepard, Patricia Bay; Herbert and Ted Shearing, Cobble Hill, and two brothers in the United States; one sister, Mrs. E. Cooper, Vancouver.
The remains are resting at the chapel of the Sands Mortuary Ltd. and the funeral arrangements will be announced later.

WALKER—After a lengthy illness, at the Royal Jubilee Hospital, there passed away this morning, Clifford James Walker of 1611 Denman Street. The late Mr. Walker, who was twenty-five years of age, was born in this city, and is survived by his father, James, Denman Street.
Funeral services will be held Saturday afternoon at 2.30 o'clock from the S. J. Curry and Son Funeral Home.

7 FLORISTS

A. J. WOODWARD & SONS LTD.
Designs—Bouquets—Flowers Anywhere. Anytime
619 Fort St G5614 Night G6298

ANY FLORAL DESIGNS AT LOWEST prices. Pollock Bros. 1315 Douglas St. G5315.

BALLANTYNE BROS LTD
1211 Douglas Street Phone G2421
CUT FLOWERS AND DESIGNS
WE TELEGRAPH FLOWERS ANYWHERE

FLORAL ART SHOP
Mgr. T. G. M. Custance
Distinctive Funeral Designs
639 Fort Street Phone E4813

8 FUNERAL DIRECTORS

S. J. CURRY & SON
"Distinctive Funeral Service"
Private Family Rooms—Large Restful Chapel
Opposite New Cathedral Phone G5512

HAYWARD'S B.C. FUNERAL CO. LTD.
Established 1867
734 Broughton Street
Calls Attended to at All Hours
Moderate Charges Lady Attendant
Phones: E3614. G7679. G7682. E4065

McCALL BROS.
"The Floral Funeral Home"
Office and Chapel, corner Johnson and Vancouver Streets. Phone G2012

THOMSON FUNERAL HOME
Established 1911; 1625 Quadra St., next to 1st United Church—beautiful drawing-room chapel—lady assistant.
NOWHERE A FINER SERVICE—NOWHERE A FAIRER PRICE
Phone G2612. Day or Night

9 MONUMENTAL WORKS

STEWART MONUMENTAL WORKS LTD. Take No. 6 street car to works. 1401 May St. Phone G3452. tf

10 Coming Events

A BIG CANADIAN OLD-TIME SATURday night dance, May 22, Lake Hill Community Centre, 8 to 12; Irvine's orchestra; Cliff Moore, M.C.; 35c, including supper. Bus at 12. Special prizes and tombolas—The Big Holiday Dance!

A RIDE FOR HEALTH'S SAKE—HORSES for hire; expert instruction; terms moderate. Deane-Freeman. G1674. 1216-26-28

COMING EVENTS (Continued)

AFTERNOON TEAS, LUNCHES, ETC. Children's garden; games and rest personally supervised. Tipperary Tea Gardens. E9262. 1416-26-136

ANNUAL PIED PIPERS' CARNIVAL dance, Shrine Auditorium, May 24, 9-1. Novelties! Favors! Prizes! Bunk McEwen's six-piece swing band! The best spot in town! Admission 35c. 1594-4-120

AN OLD-TIME DANCE, ROYAL OAK Hall, May 21, Shorty's Old-timers; G. Girton, M.C. Refreshments; 35c. 1448-2-119

BALLROOM DANCING, PRIVATE, GUAR. Mr. and Mrs. Geo. Rosaly. E4854. 1182-tf

CELEBRATION DANCE, MAY 24, McMorran's Pavilion; dancing, 9 to 1; admission 35c; popular five-piece orchestra. 1441-4-120

C.C.F. HALL, MT. TOLMIE, MILITARY 500 game, every Thursday, 8.30. Good prizes and refreshments; 25c. 1340-1-118

C.C.F. REGULAR DANCE EVERY FRIday, 724 Fort; 9 to 1; refreshments; 25c. 1332-2-119

DANCE AT BRENTWOOD BADMINTON Hall, Friday, May 21, in aid of J.W.A. of Jubilee Hospital. Len Acres's orchestra; refreshments. Tickets 75c. 1352-1-119

DANCE, SATURDAY, MAY 22, OAK BAY Theatre Hall; Birnie's Six Melodiers; admission 35c. 1486-26-139

DANCE, SATURDAY, SHRINE AUDItorium; Bunk's six-piece orchestra. Always a big friendly crowd! Admission 35c 1594-4-120

FIRST SPIRITUALIST CHURCH SILVER Tea, Liberal Rooms, Russell St., Friday, 2.30 till 5 o'clock. 1604-1-118

HOLIDAY SPECIAL AT WALKER'S Chocolate Shop—Assorted boxes of caramels, chocolates and crisps from 25c to 80c. 1241 Broad St. (near Colonist). Phone E5879. 3-120

McMORRAN'S SEASIDE DANCING PAvilion, Cordova Bay; dancing every Saturday night at 9, to Stan Orrock's five-piece orchestra; 35c; tombolas. Follow the crowd to McMorran's.

PARTNER PROGRESSIVE WHIST, 8.45, Coast Hall; good prizes; specials. Bridge 2.30. 1277-26-130

PARTNER PROGRESSIVE 500 TONIGHT, 8.45, 1230 Government St. Good prizes and special, 25c.

RUMMAGE SALE SATURDAY, MAY 22, 9.30 a.m., Johnson St., next Shotbolt's. 1442-2-119

SAANICH C.C.F. — MRS. GRACE McInnes will speak at Mt. Tolmie C.C.F. Hall, Friday, at 3 p.m. For ladies only. 1601-2-118

SAANICH C.C.F. MEETINGS—TUESDAY, May 18, Lambrick Hall, Gordon Head. Wednesday, May 19, St. Martin's Hall, Obed Ave. Thursday, May 20, broadcast, CFCT, at 6.15 to 6.30 p.m.: C. Woolley. Thursday, May 20, broadcast, CJOR, 7.45 to 8 p.m.: T. Guy Sheppard. Friday, May 21, Brentwood Women's Institute: T. G. Sheppard and Mrs. Grace McInnes. 1430-3-118

FINAL DANCE

SATURDAY, MAY 22, OAK BAY THEatre Hall; Birnie's Six Melodiers; admission 35c. 1486-26-120

SAY IT WITH MUSIC—GIVE YOUR friends a surprise. You can do it in twenty lessons. No one wants to be a wallflower. No scales—melodies from the start. Play the 1937 way. Not years—but months. The King Kole Short System Popular Piano, Arcade Building, Suite 52, 1122 Broad St., opposite David Spencer Ltd.

TIM BUCK, BRILLIANT COMMUNIST speaker, recently returned from Spain, at Chamber of Commerce, Friday, May 21, 8 p.m.; subject, "Current Events." 1440-2-118

11 LOST AND FOUND

LOST—BLACK AND TAN HOUND BITCH, with bell on, between Cowichan and Victoria. 1230 Basil St. 1599-6-122

LOST—VICTOR MOVING PICTURE camera, between Victoria and Butchart's Gardens. Reward $25. Dr. Nelson D. Weed, Ventura, Calif. 1421-6-120

13a Business Cards

CHIMNEY SWEEP

HEARN—CLEAN SWEEP. G2843. 3167 Rose St. 12336-tf

ENGLISH HAND LAUNDRY

SHIRTS, 10c UP; CURTAINS AND blankets. Courtney at Douglas. E6192. 1048-26-124

ENGRAVERS

PHOTO-ENGRAVING—HALF-TONE AND line cuts. Times Engraving Depart-

FLOORS

V.I. HARDWOOD FLOOR CO., 707 Johnson. Reduced prices on all work. G7314.

WESTERN FLOOR, 454 GORGE RD.—Old or new floors. E8915. tf

INSURANCE

FIRE, AUTO AND ACCIDENT INSURance. See Lee Fraser & Co. Ltd.

LAWNMOWERS

A. J. WORTH, 636 JOHNSON ST. E7051. Try our new lawnmower grinder, an easy running job assured; sharpen, adjust, collect and deliver, $1. 1338-tf

AT ELVES BROS. LAWN MOWER shop. Guaranteed keen cutting edge on mower $1. Free del'y. 1423 Broad. E0662. 108-tf

AT PEDEN BROS. LTD., 1410 DOUGLAS St., phone G5911, lawnmowers sharpened, $1, free delivery both ways. 1428-26-136

PLUMBING AND HEATING

FOR LOW ESTIMATES SEE VICTORIA Plumbing Co. Ltd., G1553, 1056 Pandora. 1609-26-146

PUBLIC STENOGRAPHER

MISS E. O'ROURKE — MANUSCRIPTS, letters, typed; meetings, etc., reported. 302 Central Bldg. E0038. 1233-26-129

IT'S NOT EASY TO KEEP UP WITH the world . . . it's not easy to afford the things you want, but find hard on your pocketbook . . . those little things, like driving a car, buying party frocks, tending a garden, brushing your teeth, buying new covers for your furniture, new dishes for your kitchen. Little things, yes. But they cost money, every one, and a lot more of those little things besides! Try them now. Phone E4175 for And yet The Daily Times Classified Ads will help you do them all, and save on the results.

ROOF PAINTING

G6644—ROOFS PAINTED AND STAINED; guaranteed Bapco products; satisfaction guaranteed; brush work. T. MacLay. 1546-26-142

WOOD AND COAL

A BARGAIN PRICE FOR ONE WEEK—Split wood, ready for cook range; saves trouble and time. Also heavy bark slabwood mixed with inside blocks, dry for basement; from Duncan tie mills, never in water, ready to burn; no cedar, hemlock or short lengths; goes twice as far as millwood; 12-in.; especially for furnace, fireplace, cook range; guaranteed; reg. $4, now $2.85; in 3-cord lots, $8.50; $4.50 for 1½ cords. Sole agents, Hillcrest and Mayo Bros. G3015 1136-26-125

A BETTER BUY—$4.50, TWO CORDS, 100% fir millwood. Inside fir $4. Bark slabs, 2 cds., $5.50. Colwood Wood Co. G4044.

A BIG SALE—200 CORDS KILN-DRIED, 12-inch, for kitchen and kindling; quick hot fire; ideal summer wood; reg. $5, now $4. Up-island 12-inch fir bark slabs and blocks; no cedar or hemlock; ready to burn; reg. $4, now $3.25, 2 cds. $6.25. O.K. Fuel Co. G2452. 1438-26-143

A SPECIAL PRICE—DRY INSIDE FIR blocks, mixed bark slab, 12-in., guaranteed never in water; regular $3.75, now only $2.75 cd., 2 cds. $5. Sooke Dry Wood Co. E8925. 1431-26-142

ALL DRY CEDAR, $2.25 CORD; blocks for furnace, $2.00. E6722; nights G1555. tf

ALL FIR MILLWOOD, $2.25 CD., IN 2-cd. lots. Inside fir, $4 cd. Active Fuel. E5343.

ALL LOGS BROUGHT TO VICTORIA by truck and sawed up at our own mills. Guaranteed first-growth fir with heavy bark. Never been in water. Try this wood. Better than cordwood. Per cord, $3.25. Reduction for more than two cords. Point Ellice Sawmill Ltd. E8311, nights E3182. 1167-2-118

BETTER WOOD, BIGGER LOADS—ALL fir millwood, $2.25, in 2-cd. lots. Can. Wood & Coal. G3266. 1065-26-125

COOPERAGE WOOD—BLOCKS, $3 ½ cd., $5.50 cd. Stove wood, $2.25 ½ cd., $4 cd. Kindling, $1.50. Slab, $2 ½ cd., $3.50 cd. G2341.

DRY MILLWOOD, $3.75. INSIDE BLOCK, $4. Millwood, $2.50 cord; two cords, $4.50. Dryland, $3.25. Heavy slab, $3.50. Karma, agents, Selkirk Lumber Co. G5334. 1371-26-136

GUARANTEED ALL-DOUGLAS FIR millwood, $2.50 cord, two cords $4.50. Inside, $4.00. Bone-dry millwood, $3.75. Bone-dry inside blocks, $5. Thick slabs, $3.50. Dryland, $3.25. Shawinigan Douglas Fir Wood Co., agents Selkirk Lumber Co. E3914.

$3.75—UP-ISLAND SLAB, 12" RODgers' Wood Co. Alpha St. G2214

MALAHAT SLAB AND BLOCK, MIXED; regular $3, two cords $5.75. Millwood, two cords, $5. G3122. 1242-26-126

SURVEYS SHOW THAT WOMEN WHO shop The Times Classified first, save more! Are you saving as much as you possibly can? A month of shopping with The Times Classified will open your eyes!

13b Professional Cards

PATENT ATTORNEYS

FETHERSTONHAUGH & CO.
Patents and Trade-marks
Offices Throughout Canada and U.S.
789 W. Pender, Vancouver. Phone Sey. 3796

SWEDISH MASSAGE

MRS. H. LORBEER, SWEDISH MASsage, steam bath. 1052 View St. G1752. 882-26-118

SWEDISH MASSAGE, STEAM BATHS, colonic irrigation. 806 Campbell Bldg., E2721.

14 EDUCATIONAL

BUSINESS, RADIO AND PREPARATORY courses of study. Day and evening classes. Sprott-Shaw School. E7184.

MATRICULATION MATHEMATICS taught by experienced coach. Phone G1083 1424-6-122

14a MUSIC

UKULELE WITH CASE (NEW), COMplete with course of individual lessons. Guitar taught also (Hawaiian). E4581.

14e DANCING

BALLROOM AND TAP, PRIVATE, GUARanteed. Mr. and Mrs. George Rosaly. E4854. 12851-tf

DOROTHY COX, M.R.A.D., A.I.S.T.D., Eng., all branches. 1131 Burdett Ave. Phone

LEARN TO DANCE! FLORENCE CLOUGH Dance Academy. 830 St. Charles. E2776.

VIOLET FOWKES STUDIO—ALL TYPES of dancing. 1112 Gov't. E2066.

READ THE CLASSIFIED ADS IN THE Daily Times! Learn how to take advantage of bargain announcements. Discover that in this way you can afford things you need and want. You cannot afford to overlook the opportunities Times Classified offers you, day by day.

17 MISCELLANEOUS

NEW AND USED PIPE AND FITTINGS. Capital Iron and Metals Ltd., 1832 Store St., Victoria. G2434.

SAWS FILED, GUMMED, SET; TOOLS sharpened. E1029. W. Emery, 1567 Gladstone.

18 Personal

A PLACE TO ENJOY HOME-LIKE HOT meals, prepared and cooked by white help. The Mayfair Cafe. 1011 Broad St at Fort.

AFTERNOON TEAS—BURDIE'S CAFE. 718 View St. Madame Campbell Ward, teacup reader. 1263-26-128

AVACADOS, LIMES, AUSTRALIAN grapes and pears, and all fresh fruits in season. Lilley's Confectionery, 1409 Douglas. Phone E5511. 805-tf

AUTHENTIC 16-MM. CORONATION MOtion pictures, ready shortly. Order now to save disappointment. Full particulars, Douglas Flintoff, 322 Pemberton Bldg. G7724. 1-119

DALLAS NURSES' REGISTRY, 430 DALlas Rd. E3767. 1232-26-128

DRY CLEANING AND DYEING. CITY Dye Works. Geo. McCann, mgr. G1621.

ELECTROLUX MACHINES FOR SPRING cleaning. Rent one by the day. We deliver. De Lux Home Service. E1814. 1284-26-129

HOLIDAY SPECIAL AT WALKER'S Chocolate Shop—Assorted boxes of caramels, chocolates and crisps from 25c to 80c. 1241 Broad St. (near Colonist). Phone E5879. 3-120

LADIES' HEELS, L. OR R., 25c. SQUARE Deal Shoe Repairs, 1224 Broad. 1021-26-124

McLEAN'S BAKERY, TWO STORES, 1304 Douglas St. and 1052 Pandora Ave.

MEN! DON'T BE WEAK, WORNOUT. New Ostrex Tonic Tablets contain raw oyster invigorators. Put new life in whole system. If not delighted, maker refunds price paid, $1.25. Call, write Vancouver Drug and all other good drug stores. gen-tf

ONCE YOU HAVE TASTED MASTERS'S Health Bread you will accept none other. Ask for it by name.

OPTICAL REPAIRS—TAKE THEM UPstairs. Gordon Shaw, opt., 105 Woolworth Bldg. 1228-tf

PREFERRED GRADE A JERSEY MILK; early delivery. Phone G5048 for sample. 1403-26-142

PRINTING AND RUBBER STAMPS. Sweeney-McConnell, 1012 Langley St. G2412. 1006-26-123

READINGS — CARDS, HANDS, FACES, heads, photos, typewriting. E4550. 1495-26-140

RHODA'S PIES, SMALL CAKES AND cookies for holiday tables and picnics at Walker's Chocolate Shop, 1241 Broad (near Colonist). Phone E5879. 3-120

YOU CAN'T GO TO THE TROUBLE and expense of contacting thousands of people on the telephone. But you can tell them about that you want to get a tenant for—with a article you want to sell—that house Times Classified Ad. 000-6-14

Employment

19 HELP WANTED—MALE

PERMANENT OPENING FOR 2 NEAT appearing salesmen, with cars preferred. State past experience. Box 1608 Times. 1608-3-120

20 HELP WANTED—FEMALE

AN ALL-ROUND HAIRDRESSER. APPLY La France Beauty Salon, 727 Yates. 1558-3-118

21 SITUATIONS WANTED—MALE

CARPENTER WORK, ALTERATIONS, repairs, fencing; estimates given. G3802. Pollard. 1047-26-124

EMPLOYMENT AGENCY

CHINESE EMPLOYMENT AGENCY, APply Dick's News Stand, 553 Fisgard. E8813. 1605-26-144

GARDENERS

ENGLISH GARDENER—ROCK AND landscape work. Expert in all branches, small or large gardens; reasonable rates. Phone G4682. 844-2-118

24 Beauty Specialists

A LASTING PERMANENT—IN OTHER words, a Firth Bros.' permanent, skillfully done. Popular price. 635 Fort St. E2544.

BEAUTY SPECIALISTS (Continued)

A ONE-PRICE SHOP—PHONE FOR THE price, E0433. Your street car fare paid both ways if you mention this ad. Hollywood Beauty Shop, 617 Fort.

A REDUCED RATE ON PERMANENTS; guar. satisfaction. Bobette Salon G6852

AVOID THE UNCERTAINTY—SEE THE tested proof before having your next permanent. Bert Waude Hairdressing. Phone E4023. 709 Fort St.

BEAUTY . . . .
in a permanent wave by TYRRELL'S, the hairdressing specialists in David Spencer's, may cost a very little extra . . . but then, it lasts long after an ordinary wave is forgotten.

HILDA BEAUTY SHOP, CORNER WINDsor and Newport. E0722. 903-26-119

HERE IS GOOD NEWS!
Victoria ladies—visit the new LOW-PRICE DEPARTMENT we have just opened. We know many of you would have liked to have a permanent long ago, but you have been unable to afford a high-priced wave.
Phone Now About Our Low Prices
AVALON ANNEX
E0523 1104 Douglas St.

HOLLYWOOD BEAUTY SHOP FOR THE best in the most reasonably priced beauty parlor work in the town. $1.00 reduction on first five permanents. Give us a try. 617 Fort St. E0433. 1046-26-124

IF YOU WISH FOR SMARTNESS, HAVE Mr. Miles of La France Beauty Salon style and cut your hair. 727 Yates St. G7443.

NO-ELECTRICITY PERM. BELLE Beauty Shoppe, 1025 Cook. C. W. (Bill) Atkinson. G4943.

VICTORIA BEAUTY PARLORS — CALL E8515 for a good Permanent. All experienced operators. 1218 Broad Street.

WE HAVE ALL THE LATEST METHODS of permanent waving, including the famous Hollywood Duart method and the no-machine methods. Also a very special white hair method with 100% guarantee of no discoloration. No machine, no discomfort. La France Beauty Salon, 727 Yates St. G7443.

For Sale—Wanted

25 FOR SALE—MISCELLANEOUS

A. J. GREGG — HOUSE WINDOWS cleaned outside, 6c each. G5023.

A USED FAWCETT 4-HOLE RANGE—In splendid condition; complete with waterfront; only $32.50. Coast Hardware, 1418 Douglas St.

ALL BLACK SOIL, OLD MANURE, clay, rock, cinders; double load, cheap. G5564. 1252-26-129

ALWAYS GOOD BARGAINS IN USED kitchen ranges, on display at McDowell & Mann, 1000 Douglas St. 1005-26-123

ATTRACTIVE CHESTERFIELD SUITE and rug 9.0x12.0; nearly new. Reasonable. E6898. 1449-3-120

AWNINGS, TENTS, SAILS, AT CAPITOL Mattress Factory, 720 Fisgard St. E0533.

BARGAINS IN CHESTERFIELD SETS. The restful "pillow-arm" style. New "modern" sets. Distinctive covers to please you. Guaranteed construction. All new sets. Displayed at Heaney Storage Co., Wharf St. (Terms.)

BARGAIN—TWO ONLY, GOOD USED Singer sewing machine, $25. Singer Sewing Machine Co., 726 Yates.

BRAND NEW THREE-PIECE CHESTERfield suite, $64.50. Baby buggies, $5 to $14.50. Holland Bros., 733 Fort St. E0913.

CHESTERFIELD SUITE, $49. WALNUT and cane den suite, $37.50. Dinette suite, $39. Willows, Plowman Co., 705 Johnson St. G4424.

CIRCULAR AND BAND SAWS, LATHES, etc. Hickman-Tye Hardware Co. Ltd. G8137.

DOUBLE OVEN MONARCH RANGE, A-1 shape, $110. B.C. Hardware, 718 Fort Street.

FACTORY-TO-YOU CHESTERFIELD sets. Repairs. Victoria Upholstery, 1815 Douglas. G7934. 1061-26-125

FOR SALE—LADIES' LOVELY DIAmond ring. Apply Box 1607 Times. 1607-3-120

FOR RENT—HOSPITAL BEDS, WHEELchairs, tablets, etc. 2514 Douglas St. Phone G7843.

FOR SALE—NATURAL BLUE FOX FUR, in excellent condition; reasonable. Box 750 Times. xx-tf

GARDEN GNOMES, FOR TABLE OR larger gardens. Hundreds to select from. 20c up. Pet Shop, 1412 Douglas.

LADIES' HEELS, L. OR R., 25c. SQUARE Deal Shoe Repairs, 1224 Broad Street. 1021-26-127

OUR BOARDING HOUSE . . . . with . . . . Major Hoople

FOR SALE—MISCELLANEOUS (Continued)

OAK CHINA DISPLAY CABINET, snap $9.50 delivered. G2375. 1207-26-128

RHODA'S PIES, SMALL CAKES AND cookies for holiday tables and picnics at Walker's Chocolate Shop, 1241 Broad (near Colonist). Phone E5879. 3-120

SALE OF SURPLUS CLOTHING AND shoes. Seasonable goods below cost. The Exchange, 860 Yates. E5726.

SIX-HOLE BEACH RANGE—ENAMEL door, steel top, waterfront; $30. Carter's Stove Store, 822 Fort St. E3511.

FISH AND MEAT

A REAL HADDOCK WITH MUSTARD and butter sauce. Delicious new haddocks. Askey's Fish Market, 624 Yates St. Delivery. G7101.

STUART'S MEAT MARKET, 147 MENzies. Grade A meats. We deliver. E4751.

NURSERY STOCK AND PLANTS

FOR A WEEDLESS LAWN—B.C. ELECtric sulphate of ammonia, 21 per cent water soluble nitrogen. Sold at new low prices in handy cartons and sacks. Full instructions with each purchase.
B. C. ELECTRIC
Douglas St. Phone G7121

SPECIALS
ROSES AND FRUIT TREES
LAYRITZ NURSERIES LTD.
750 FORT ST. G3733
951-26-121

25a BICYCLES & MOTORCYCLES

ARONSON'S FOR REBUILT BICYCLES, $18.75 to $22.50, guaranteed one year; pedals, 39c; mud guards, 45c pair; chains, 75c; long padlocks, 14c; outer tires, 85c; generator sets, complete, $3.75; horns, 19c; carriers, 49c; wide handlebars, $1.25; bells, 10c. New C.C.M. and B.S.A. bicycles on easy terms. New bicycles from $28.50 to $85. 1328 Government St., corner Johnson.

C.C.M. DOUBLE BAR—IN A-1 SHAPE. 1966 Oak Bay Ave. 1596-3-119

IT'S FUN TO GO TO SCHOOL ON A new C.C.M. bicycle. The healthful exercise of cycling will help keep you in good trim. Prices from $32.75 up. Convenient terms arranged, so you pay as you ride. Robinson's, 1220 Broad St., opp. Colonist.

LET YOUR KIDDIE ENJOY A PLEASurable and healthy recreation—mount him on wheels. We have several reconditioned cyclets (sidewalk bicycles) ranging from $6.50 up. Harris Bicycle Store, 738 Fort St., G7824.

SEE THE SENSATIONAL NEW VILLIERS lightweight that does 120 to the gallon, and the new Douglas twins that are the best value ever offered in Victoria. Dick Shanks, 923 Fort St. 1339-26-133

25b MUSICAL INSTRUMENTS

HEINTZMAN & CO. PIANO—MEDIUM size, mahogany case, bench to match; fine condition; only $149.50. At Fletcher's.

PIANO—CONCERT UPRIGHT, MAHOGany, $100 cash or offer. Phone E8689. 1435-3-119

TWO BARGAINS
Boehm system Clarinet and case; slightly used Price.................. $35
15-inch Snare Drum; nearly new; a good buy. Price........ $17.50
MUSIC DEPT., DAVID SPENCER LTD.

25c RADIOS

MAC'S RADIO AND DELIVERY SERvice. General Electric radio and Hotpoint appliances. 610 Fort St. (next to Kirkham's). E9325

RADIOS FOR HIRE, WEEK OR MONTH. Aaronson's, 1328 Government. G4722.

25d Building Materials

BOSS SAYS, "BUY BRITISH." WE handle British and B.C. building materials. Island Bldg. Supply, 518 Fort, E6213

5X NO. 2 SHINGLES $1.50 PER SQUARE. Dalziel Box Co., G1422.

SIDNEY SPEEDY SERVICE
Lumber and Building Materials of all kinds always in stock. When you need a small or large order we can give you prompt delivery. You will get satisfaction when you deal with us.
SIDNEY LUMBER
G2515 2116 Government St.

THE MOORE-WHITTINGTON LUMBER COMPANY LIMITED
Established 1893
LARGE STOCKS—RIGHT PRICES
Lumber Millwork, Gyproc, Masonite, Shingles, etc.

27 WANTED—MISCELLANEOUS

WANTED—ALDER BOLTS, 5' 6" LONG; also birch and maple. Write, stating quantities available, location and price per cord, f.o.b. Victoria and Vancouver, Box 1470 Times. 1470-7-119

WANTED—FURNITURE, TOOLS, ETC., for cash. Phone G4913.

WANTED—RANGES, FURNITURE, ETC. Highest prices. The Hub. G6425. 982-26-122

28 DOGS AND CATS

PEKINGESE, SPRINGER SPANIELS, Setters, Scotties, reg'd. Fine healthy pups for show or pets. Pet Shop, 1412 Douglas.

32 BOATS AND ENGINES

AUCTION SALE OF TWO CABIN CRUISers at Enterprise Wharf, 2 p.m., Saturday. See Maynard's display advertisement. 877-26-118

BOAT LUMBER; BEST QUALITY spruce oars, $1.50 pair. Dalziel Box Co. G1422

EVINRUDE 4 H.P. MOTOR SLIGHTLY used, $75. Ship Chandlers (McQuade Ltd.), 1214 Wharf St. E1141. 1308-26-132

3-8-GEARED WATER PUMP $6; MARINE engine and clutch, 4 h.p., as new, $65. Also Paragon clutch $15. Box 1452 Times. 1452-1-118

CANOE COVE SHIPYARDS
Sidney Phone 39R
YACHTS FOR SALE

40-Ft. Auxiliary Yawl	$5,000
40-Ft. Off-shore Cruiser	1,750
40-Ft. Cruiser	1,000
32-Ft. West Coast Troller	1,500
35-Ft. Cruiser	650
26-Ft. Launch	250

26-124

Automotive

36 AUTOMOBILES

AUTOMOBILES WANTED, PAY CASH. Mutual Auto Sales, 932 Johnson. G5843.

CLARKE AUTO SALES
Opposite Hudson's Bay
SPOT CASH FOR GOOD USED CARS
WE ALSO KEEP A GOOD SELECTION OF CARS FOR SALE
1045-26-124

NOW IS WHEN A DAILY TIMES CLASsified Ad will do wonders! Buy, sell, your situation in a Times Classified Ad! It's more to your advantage now than ever, for this is the time when everybody's doing it. Phone E4175 for results.

AUTOMOBILES (Continued)

REAL BUYS
Oldsmobile Sedan—Licensed, nice condition inside and out $195
Hupmobile Sedan, 1934—A beautiful car, run only 11,000 miles 795
Ford Sedan, 1929-30—Model Fordor. Has good tires and looks real smart 265
Essex Coupe, 1927-28 Model—A gift 85
MASTERS MOTOR CO. LTD.
809 Yates St. Phone E3541

FORD V-8'S WITH THE "R. & G." GUARANTEE
100% SATISFACTION OR YOUR MONEY BACK!

FORD V-8 COUPES
1932 .... $450
1935 650
1936 795
FORD V-8 TUDOR
1935 .... $695
FORD V-8 FORDOR
1933 .... $575
1934 650
1935 725
1936 865
FORD V-8 DELIVERY
1934 .... $495
1936 795

NATIONAL MOTOR COMPANY LIMITED
819 Yates St. G8177

THREE OF TWENTY POPULAR BUYS
Nash De Luxe '30 Sedan, like new, $395. Ford Sports Coupe, rumble seat, $325. '30 Willys-Knight Small Sedan, $185. All licensed and on terms.
MUTUAL AUTO SALES
932 Johnson G5843

WE GIVE YOU A WRITTEN GUARANTEE WITH THESE CARS FOR YOUR PROTECTION
1936 CHEVROLET MASTER DE LUXE COUPE $895
1936 FORD DE LUXE SEDAN 875
1936 CHEVROLET MASTER COACH 785
1935 CHEVROLET MASTER COACH 700
1935 FORD TUDOR 675
1934 FORD SEDAN 650
THE MOTOR HOUSE (Victoria) LIMITED
E8722, E1107 921, 971 Yates.

BUICK SEDAN $950
OLDSMOBILE COUPE 885
NASH SEDAN 375
Others—Large and Small
DAVIS-DRAKE MOTORS LTD.
Buick and Oldsmobile Cars—G.M.C. Trucks
Duncan Fort St. at Quadra, Victoria

JAMESON MOTORS PERSONALLY ENDORSED USED CARS
'30 Studebaker Dictator Coupe—Rumble seat $345
'28 Pontiac Sedan—Good. Our special price for this week 225
'28 Graham 4-Passenger Victoria Coupe, good—For 195
'35 Studebaker Dictator 6 Sedan—First-class 695
'33 Terraplane Sedan—Very good 595
'26 Essex Coach—Very good 75
'28 Studebaker President 7-Pass. Sedan—First-class, for only .. 345
JAMESON MOTORS LTD.
Broughton St

43,550 NEW AND USED CARS
In Thirty Years of Car Merchandising We Have Sold 43,550 New and Used Cars by the "Golden Rule"—Honest Values, Honest Advertising, Courteous Treatment, Reasonable Terms, Liberal Trade-in Allowance. Buy From Begg Motor With Confidence, Knowing Our Cars "Make Good or We Do."
FOR YOUR COMPARISON
1931 GRAHAM SEDAN $495
1935 CHEVROLET SEDAN 725
1929 ERSKINE SEDAN 295
1931 NASH SEDAN 475
1934 OLDSMOBILE SEDAN 695
1930 HUPMOBILE SEDAN 445
1933 DODGE SEDAN 595
1928 PACKARD SEDAN 295
1931 PLYMOUTH SEDAN 495
1931 STUDEBAKER SEDAN 495
BEGG MOTOR CO. LTD.
837 Yates St. 865 Yates St.
Two Locations
Open Till 9 p.m.
Dodge, De Soto Plymouth, Chrysler

JUNKIE'S AUTO WRECKER
Four-cylinder Star engine. Big 6 Commander Studebaker, $150. Parts for all cars.
937 View St. Phone E7521

CASH FOR YOUR CAR AT EMPRESS Garage; best prices. E7632. 1535-26-141

GUARANTEED BATTERIES COST LESS at Red's Service Station Yates St.

SPORTS COUPE—SMART ESSEX model; rumble seat; just overhauled; $250. Phone Colquitz 22T. xx-tf

STEAM WASHING ENGINES AND chassis. Chet Dowman, 724 Johnson

USED TIRES AND TUBES—WE HAVE a complete stock of used high-pressure tires and tubes—32x6, 30x5, 30x3½ tires and tubes. Used balloon tires and tubes, all sizes. Tergeson Bros, E7541, Fort and Blanshard Sts. 1451-3-120

WANTED—OLD CAR OR TRUCK ENgine for use as gas donkey. Box 1447 Times. 1447-1-118

ENGRAVING
HALF-TONE AND LINE CUTS
ENGRAVING DEPARTMENT
FOURTH FLOOR
TIMES BUILDING

Rentals

37 FURNISHED SUITES

FULLY FURNISHED—LARGE LIVINGroom, bedroom and kitchenette; adults. Danes Court, 1176 Yates St. 599-tf

NEWLY DECORATED, FURNISHED, 4 rooms, bathroom and kitchenette; hot-water heated; near sea and car. E8549. 1447-26-137

NICELY FURNISHED APARTMENT; very moderate rent. G7488. 1555-3-118

SCOTT APTS. — FURNISHED SUITES and rooms for tourists. G0259.

SUITES, HOUSEKEEPING ROOMS; NEAR sea and car. After 6 p.m., E3173. 1367-26-136

38 FURNISHED ROOMS

AT LOW RENTAL—THREE FURNISHED rooms; adults only; 1020 Queens Ave. Apply W. J. Stoddart, 605 Fort St. 1549-26-142

HOUSEKEEPING ROOMS, 733 VIEW—Single or suite; half block from Spencer's. G5989. 1603-26-143

TWO BRIGHT FURNISHED ROOMS — Sea view. 540 Dallas Rd. 1220-26-128

39 HOUSEKEEPING ROOMS

FURNISHED AND UNFURNISHED housekeeping rooms and suite for rent. 737 View St. 1177-26-118

FURNISHED HOUSEKEEPING ROOMS, flats, cabins, $6 mo. up. 1036 Hillside.

LIGHT H.K., NEWLY DECORATED, 2-room suites; central. E8034. The Clifton.

$9.50 MONTHLY — CLEAN, BRIGHT, furnished room, suitable for single tenant only; every convenience. Call 737 Vancouver St., or phone G1073. tf

40 ROOM AND BOARD

ABERDEEN, 941 McCLURE; H. AND C. water in rooms; excellent board. G0111.

ACCOMMODATION FOR SELECT guests in refined home. E5584. 1307-20-126

AT 940 FAIRFIELD RD.—COMFORTable rooms; good meals; moderate rates; close in. Transient or permanent. 1116-26-126

COMFORTABLE ROOMS; BOARD IF DEsired; moderate terms; close in. Phone G7855. tf

42 UNFURNISHED SUITES, ROOMS

ATTRACTIVE, SUNNY, MODERN, UNfurnished suite, Duchess Apartments. E6940. 1411-26-140

AVAILABLE NOW—TWO AND THREE-room suites, with hot water heat, janitor service and within walking distance of town. October Mansions, corner Fort and Cook St., and Argyle Court, corner Linden and Hilda St. Reasonable rentals. The Royal Trust Co., rental department, 1202 Government St. Phone E4126. tf

BRIGHT, UNFURNISHED, MODERN SIX-room lower apartment; oak and tile floors, furnace, fireplace, gas range. E6616. tf

THREE-ROOM SUITE—NEWLY DECORated; Fairfield district; rental, $27.50. Phone G7241. 914-tf

THREE-ROOM UNFURNISHED FLAT; heat and water. 2312 Wark. E4416. 15537-tf

DAILY TIMES CLASSIFIED ADS BRING results quick! If you have something you want to sell tell people about it with a Times Classified Ad. Call Classified Ad.

43 UNFURNISHED HOUSES

DUPLEX—SIX ROOMS, STANLEY AND Vining, $15. 1327 Minto, eight nice rooms, $25. E7108. 1453-3-117

HOUSES TO LET — 1736 FIRST, 4 rooms, $17.50; 1017 Linden, 7 rooms, $35; 1325 Finlayson, 4 rooms, $18; 1923 Belmont, 6 rooms, $25; 1740 Coronation, 5 rooms, $25; 2232 Windsor, 6 rooms, $27.50; 1742 Fort, 4 rooms (duplex), $30; 15 Lotus, 7 rooms (garage), $25; 124 Linden, 5 rooms (duplex), $25; 2654 Fernwood Rd., 7 rooms, $18; 31 Howe, 5 rooms, $30; 949 Foul Bay Rd., 7 rooms, $20; Brentwood (Verdier Ave.), 5 rooms (1½ acres), $25; 219 Vancouver, 7 rooms (garage), $25. H. G. Dalby & Co. Ltd., 634 View, opp. Spencer's.

STEAM HEATED SEVEN-ROOM HOUSE, Selkirk Ave., $25. Empire Realty Co., 1008 Broad St. 1613-1-118

Government St.—Modern four-room duplex $25
Dallas Rd.—Seven rooms, two bathrooms; sea view 30
Rupert St.—Modern duplex, two bedrooms, gas range, garage 30
A. A. MEHAREY & CO.
624 Fort St. E1187
1557-1-116

500 JOFFRE, SIX ROOMS, MODERN, $17.50. Summer cottages and building lots at Langford Lake.. Phone G1732. 1243-tf

1244 OSCAR—5-ROOM BUNGALOW; redecorated; furnace; garage. Phone G2575. 1614-2-119

1321 COOK—FIVE-ROOM MODERN cottage; new basement, driveway; with water. Apply 1109 Johnson, G4484. 1281-tf

3032 JUTLAND—SEVEN-ROOM, FULLY modern, specially decorated. Phone G6346. 1556-3-118

46b SUMMER COTTAGES

FOR SALE—FURNISHED SUMMER camp, 175 feet frontage on Sooke Harbor; one-third acre land; light and water. Owner, phone E7986. tf

SUMMER COTTAGE TO RENT, JULY and August, at Brentwood Bay, near Anchorage Tea Gardens; close to warm water sea bathing and good fishing; use of boat if desired. Phone G3327. xx-tf

48 HOUSES WANTED TO BUY

WANTED—IN OAK BAY OR NEAR-IN Saanich, modern bungalow, limit $3,000. Client can pay $1,000 cash. Must have large living-room, dining-room and good-sized garden. The Royal Trust Co., Real Estate Dept., 1202 Government St., phone E4126. 1612-3-120

Real Estate

49 HOUSES FOR SALE

FOR SALE—THREE NEW BUNGALOWS and three acres, with fruit trees, on waterfront at Cadboro Bay. Low price. Phone G1275. 1483-6-118

SIX-ROOM BUNGALOW—NEAR BEACH and car; for cash, $2,300. Phone E8139 tf

$1600 — FOR QUICK SALE — WELL-built family home; five bedrooms, three sleeping porches. Richmond Ave. E0639. 886-20-120

LARGE SUMMER COTTAGE
with water laid on; sink in kitchen and two-piece bathroom; situate on the waterfront in the most desirable part of Shawnigan Lake, with beautifully treed grounds of four acres. Price, with furniture, only $2500
THE ROYAL TRUST COMPANY
Real Estate Department
1202 Government St. Phones E4126, E3130

HOUSES FOR SALE
(Continued)

A FOUL BAY BUNGALOW—SIX ROOMS; near beach, car and school; good condition. $2,300. Phone E8985. 1377-20-134

SNAPS FOR CAREFUL BUYERS
$1,250 buys Saanich 4-room Bungalow; basement, furnace, garage, 2 lots.
$1,000 buys city 6-room Bungalow; basement, furnace; large lot; taxes $86.
$8.50 buy Victoria West 7-room Semi-bungalow.
$1,000 buys 5-room Home on Craigflower Road.
$2,100 buys good Esquimalt 7-room Semi-bungalow; furnace, garage.
SQUARE DEAL REALTY
613 VIEW ST. G4521

ABSOLUTELY FREE!
OAK BAY BUNGALOW
With view of sea, situated close to Shoal Bay, in a protected position. Nearly new stucco bungalow of five rooms; large living-room with fireplace, good-size dining-room, large kitchen with many built-in features, two bedrooms, bathroom, built-in bath; fine high basement. Place very well built. Fine garden lot.
Price $3750

CLOSE IN
Near North Ward Park. Good six-room house, in very good shape. Taxes $75. To close estate will sell for $1500

ACREAGE
See us for bargains in close-in building sites of an acre or more. From $200 an acre and up.
THE B.C. LAND AND INVESTMENT AGENCY LTD.
922 Government St. G4115

51 PROPERTY FOR SALE

FOR SALE—TEN ACRES WATERFRONT, East Sooke. James Caffery, East Sooke. 1433-3-118

55 Business Opportunities

SMART TEA AND COFFEE SHOP FOR sale, downtown; doing well; owner leaving Victoria; $750. Box 1457 Times. 1457-tf

56 MONEY TO LOAN

MONEY AVAILABLE FOR MORTGAGE loans in sums ranging from $250 to $3,000. Low interest; quick decisions. Building loans. Also large amounts for loans on business properties. P. R. Brown & Sons Ltd., 1112 Broad St. Phone G7171.

MONEY TO LOAN—$500, $750, $1,000, $1,500, $2,000 and larger amounts, at low rate of interest; improved property only. H. G. Dalby & Co. Ltd., 634 View, opp. Spencer's.

OWNER LEAVING CITY
immediately, offers her cosy bungalow in Saanich, near two-mile circle, at
SACRIFICE PRICE, $1,500
Has large living-room with fireplace, 2 bedrooms, bathroom, pantry, kitchen, basement, cement floor, furnace, tubs, lot 50x100 ft., garage. Price includes kitchen range, linoleums and other furniture. Low taxes.
SWINERTON & CO. LIMITED
620 Broughton Street

A GOOD BUY
IN
A GOOD SIX-ROOM BUNGALOW
Located in the Bank Street School district amid other nice homes and gardens. In perfect condition inside and out. Full basement, furnace, garage, fireplace in living-room and dining-room, polished floors, entrance hall, modern bathroom, pantry, various special built-in features, etc.; linoleum, blinds, electric fixtures.
ONLY $2,175—TERMS
One-third Cash—Balance to Suit
For Inspection "See Ray," Care of
L. M. ROSEVEAR & CO. LTD.
110 Union Bldg., 612 View St. G 6041

ADVERTISE IN THE TIMES

Monterey Avenue
Very comfortable six-room Bungalow with basement, furnace and separate garage. Nice open fireplace in living-room, with archway to dining-room, built-in buffet. There are three bedrooms and bathroom on ground floor which makes it well suited for a family.
Priced at $2000
Don't Hesitate; This Is a First-class District.
P. R. BROWN & SONS LTD.
1112 Broad St. Phone G 7171

BARGAINS

HUDSON SEDAN	$375
GRAHAM COACH	$285
GRAHAM SEDAN	$275
FORD COACH	$210
BUICK COACH	$135

Revercomb Motors
925 YATES ST. G 6421

Maynard & Sons
AUCTIONEERS

AUCTION SALE
At Our Salesroom, 731-733 Johnson St.
TOMORROW, FRIDAY, 1.30
An Exceptionally Large Consignment of
SELECT WELL-KEPT
Furniture and Effects
Including: Sparton 1937 All-wave Electric Radio, Oak Rolltop Desk, 3-piece Chesterfield Suite in mohair, 3 very nice odd Chesterfields, Mission Oak Centre Tables, several Upholstered Easy Chairs, large Davenport, Reed Chairs and Rockers, 3-piece Sunroom Suite, 2 Oak Hall Stands, Sanitary and other Couches, Floor Lamps, Gramophones, nice Carpets, very good Oak Dining-room Suite, also Oak Extension Tables with Chairs to match, Oak China Cabinet, very good Simmons and other Beds, complete, in single and full sizes; a number of very nice Dressers, large assortment of Bedroom Chairs, Rockers and Tables, Bookshelves, Kitchen Tables and Chairs, very good Ranges, All-enamel Gas Range, small Gasco Gas Range, Heaters, Parlor Stoves, Bicycles, large assortment of Kitchenware, Dishes and Glassware, Ornaments, etc., Lawn Mowers, Garden Tools, Hose, Refrigerators, Hot Water Tank, Cafe Booth, etc.
Also Morning Sale at 10.30 of Vegetables, Poultry, etc.
MAYNARD & SONS
Auctioneers G 5921

Maynard & Sons
AUCTIONEERS

Auction Sale of Two Cabin Cruisers
At the ENTERPRISE WHARF, on
SATURDAY, 2 P.M.
Such as 28-foot Cabin Cruiser, with Ford Marine Engine, in good condition; 26-foot Cabin Cruiser, with 10-h.p. Easthope Engine, in good condition. Both these boats can be seen any time at the Enterprise Wharf. No reserve. Terms cash.
MAYNARD & SONS
Auctioneers G 5921

Sunday School Softball Games

Three senior and four junior Sunday School Softball League games are carded for Saturday.

The draw follows:

SENIOR SECTION

Emmanuel Baptists vs. St. Aidan's, Stevenson's Memorial; umpire, Walter Friker. Centennial vs. Rainbow Sea Cadets, Beacon Hill Park (near buffalo pen); umpire, F. Tooby. St. Mary's Church vs. Metropolitan, playground arranged; umpire, Vic Sage.

JUNIOR SECTION

Metropolitan vs. St. Aidon's, Savory Park; umpire, John Galloway. First United Tigers vs. Andreans, Victoria West Park; umpire, Dave Pye. Shelburne Street Baptists vs. St. Alban's, Central Park; umpire, J. McNaughton. Lake Hill vs. Centennial, Heywood Park; umpire, Bill Houston.

All games to commence at 6 o'clock.

Pacific Club To Hold Golf Play

The Pacific Club will stage a golf tournament on Wednesday afternoon at the Colwood Club. The competition will be eighteen holes medal with full handicap. C. E. Brown, B. Hunnings and P. W. Bell comprise the committee in charge. Entries are now being received.

Mixed Foursomes At Colwood Club

On Monday a mixed foursomes competition will be played at the Colwood Golf Club. The event will be medal play with half the combined handicaps allowed. Competitors will choose their partners and arrange for their opponents and starting times. Post entries will be accepted.

WRESTLING

Oklahoma City—Hugh Nichols, 174, Hollywood, Calif., defeated Bobby Chick, 173, Toledo, Ohio (two straight falls for Nichols, National Wrestling Association light heavyweight title).

In New Picture at the Plaza

Henry Hunter, Judith Barrett and Monroe Owsley are shown above in a scene from "Yellowstone," which is now showing at the Plaza Theatre.

Coronation Film Is at Capitol

The first motion pictures of the Coronation of King George VI and Queen Elizabeth, which were rushed across the Atlantic on the Ss. Normandie to New York and sent by plane to Vancouver, and which arrived here this morning, will be shown at the Capitol Theatre, starting today, in conjunction with the double bill at that theatre.

POPULAR STAR AT COLUMBIA

Charles Starrett Takes Leading Role in "The Mysterious Avenger"

Merle Oberon and Brian Aherne, two of Hollywood's most popular stars, have the leading roles in the picture "Beloved Enemy," which is now attracting large audiences daily to the Oak Bay Theatre.

Part of the locale of this picture is laid in Ireland, and some of the scenes show Ahern and Miss Oberon cycling through the Irish countryside. What could be more delightful? The scenery in this picture is really lovely and alone is worth seeing.

Brian Aherne and Merle Oberon are well and favorably known to thousands throughout the world. They come to Victoria with the highest recommendations. Their popularity is well deserved, for they are extremely clever players.

HUBBELL BEATS ST. LOUIS AFTER NEAR RIOT

(Continued from page 11)

Danning; J. Dean and Owen, Ogrodowski.

	R.	H.	E.
Philadelphia	5	11	1
Pittsburgh	4	9	1

Batteries—Walters and Atwood; Brandt, Brown and Todd.

	R.	H.	E
Brooklyn	1	6	0
Chicago	3	6	0

Batteries—Eisenstat, Hamlin and Spencer, Moore; Carleton and Hartnett.

	R.	H.	E.
Boston	3	5	1
Cincinnati	1	4	3

Batteries—Fette and Lopez; Vandermeer and Davis.

AMERICAN LEAGUE

	R.	H.	E.
Detroit	9	12	0
Philadelphia	0	5	3

Batteries—Bridges and Cochrane; Thomas, Ross and Hayes.

	R.	H.	E
St. Louis	8	12	1
Washington	9	18	1

Batteries—Walkup, Vanatta, Trotter, A. Thomas and Hemsley; Newsom, Cascarella and Millies.

COAST LEAGUE

	R.	H.	E.
Seattle	0	5	1
San Diego	5	10	0

Batteries—Turpin and Fernandes; Salvo and Detore.

	R.	H.	E.
Los Angeles	7	15	1
San Francisco	6	10	3

Batteries—Thomas, Overman and Collins; Cole, Sheehan, Ballou and Monzo, Woodall.

	R.	H.	E.
Portland	7	11	1
Sacramento	5	12	2

Batteries—Carson, Radonits and Cronin; Klinger, Seinsoth and Franks.

	R.	H.	E.
Missions	4	11	3
Oakland	7	13	0

Batteries—W. Beck, Lamanski and Sprinz; Larocca and Raimondi.

INTERNATIONAL LEAGUE

First game—	R.	H.	E.
Syracuse	2	6	0
Rochester	5	9	1

Batteries — Mangum, J. Campbell and G. Campbell; Krist and O'Farrell.

Second game—	R.	H.	E.
Syracuse	9	11	1
Rochester	3	8	1

(Seven innings.)
Batteries—Hockette and Leggett; Judd, Doyle, Wahonick and Crouch.

First game—	R.	H.	E.
Newark	6	4	0
Toronto	2	7	4

Batteries—Sundra and Hershberger; Sullivan, Davis, Nekola and Heath.

Second game—	R.	H.	E.
Newark	7	9	0
Toronto	0	3	0

Batteries—Brown and Rosar; Pattison, Berly and Heath.

AMERICAN ASSOCIATION
St. Paul 7, Toledo 8.
Kansas City 1, Indianapolis 2.
Minneapolis 13, Columbus 4.
Milwaukee 2, Louisville 9.

FINE COMEDY AT THE PLAZA

"They Met in a Taxi" Stars Chester Morris, Fay Wray and Others

Chester Morris, Fay Wray, Lionel Stander and Raymond Walburn, as excellent a quartette of actors in Hollywood, battle and love their way through an hour of the grandest screen entertainment this reviewer has seen this season in Columbia's "They Met In a Taxi," which opened today at the Plaza Theatre.

The story revolves about the colorful escapade of a beautiful dress model, posing as an escaping heiress-bride, who turns out to be not a bride at all, but a girl accused of the theft of a valuable necklace.

"They Met In a Taxi" is farce melodrama and comedy agreeably concocted with just enough spice to keep every audience on its toes.

Also being shown are Henry Hunter and Judith Barrett in "Yellowstone," which is the second feature

FILM SOCIETY ENDS SEASON

Executive Returned; Plans For Summer Movie-making Discussed

The temporary executive which started the Victoria branch of the National Films Society of Canada this winter will continue for the next year as a permanent body, members of the organization decided last night at their final meeting of the season in the upper hall of the Oak Bay Theatre.

Harry J. Davis is president, W. H. Hickman secretary and the executive is made up of Dr. H. M. Cassidy, Dr. D. M. Duncan, Dr. Kaye Lamb, Mrs. G. M. Weir, Mrs. A. W. Mackenzie, Kenneth Drury, Dr. D. M. Baillie, Miss Ruth Humphrey, Mrs. E. W. Hetherington and O. J. Boulton.

The society closed the season with some 350 members.

Among plans discussed at last night's meeting was a proposal for the formation of an amateur movie making group to work during the summer months, made up of members owning eight millimetre and sixteen millimetre cameras and others interested in the work. It was suggested short comedies and dramas might be attempted in addition to the regular travel and general interest pictures.

Two reels showing scenes in Great Britain, with many pictures of the late King George V, and stalking game in the Rockies were shown by Douglas Flintoff.

Fred Spencer exhibited pictures which he made in London recently, and also some excellent color film of Victoria.

Laurel and Hardy Will Appear Here

The vogue of the popularity in western pictures now includes so rollicking and stellar a team of comic stars as Laurel and Hardy, who will come tomorrow to the Dominion Theatre in the Hal Roach-M-G-M feature-length comedy, "Way Out West."

Time was when actors thought of westerns as the lowest form of histrionic art. But not so any more with so many of the cinema celebrities donning cowboy regalia and devoting their talents to horse operas.

Sad-faced Laurel and rotund Hardy have run the gamut of age-old operas, fantastic farces and the like during the more than ten years they have been making the people of the world laugh, and it is only natural that they would go in for horseplay at which they have displayed such artistic genius.

Also to be shown is "Devil's Playground," starring Richard Dix and Chester Morris.

Comedy Drama To Come to Atlas

Wise-cracking Wallace Ford and lovely Anna Lee join forces in the new comedy drama, "You're In the Army Now," which Raoul Walsh directed and Gaumont released, and which is coming to the Atlas Theatre tomorrow.

Based on a scenario by Lesser Samuels and Ralph Bettinson, the story gets under way when Wallace Ford, impersonating a New York habitue of the underworld, finds himself falsely charged with murder and makes a daring escape to London.

Popular Pair At Oak Bay Theatre

In Hollywood, Charles Starrett appeared in many pictures, playing leading roles. After several years of good-and-bad productions, he decided the town was too cluttered up with straight leading men, but that there was a dearth of young and virile western stars. Columbia executives agreed with him and Starrett made his debut as a rugged outdoor hero in Peter B. Kyne's "Gallant Defender." "The Mysterious Avenger," another Peter B. Kyne adventure story in which he is starred as a Texas Ranger who solves a cattle-rustling mystery, is showing today at the Columbia Theatre.

Also being shown is "Pride of the Marines," with Charles Bickford.

CAPITOL THEATRE

Another demonstration of the versatile talent of Jean Harlow and Robert Taylor was made evident at the Capitol Theatre last night in Metro-Goldwyn-Mayer's delightful new romantic comedy, "Personal Property."

Miss Harlow and Taylor are teamed for the first time and their collaboration is distinctly a success. They have the additional benefits of an excellent supporting cast and clever direction by W. S. Van Dyke.

In the cast are Reginald Owen, Una O'Connor, Henrietta Crosman, E. E. Clive, Cora Witherspoon, Maria Shelton and Forrester Harvey, each of whom plays an outstanding role with rare skill.

"COACH LINES"
EXCURSIONS

Special Holiday Bus Fares for Victoria Day Week-end
From and To All Vancouver Island Points
Go from Friday morning, May 21, until midnight, Monday, May 24. Final return limit midnight, Tuesday, May 25.
SINGLE FARE and 1/4 ROUND TRIP

MONDAY, MAY 24
VICTORIA DAY EXCURSION TO **NANAIMO**
Lv. Depot 9.15 a.m. Lv. Nanaimo 5 p.m. RETURN FARE $2.00 Children $1.00
NOTE:—Owing to limited accommodation on this excursion, it is recommended that reservations be made in advance.

SUNDAY, MAY 23
? Mystery Trip ?
Enjoy an afternoon drive through glorious island scenery. Three-hour trip. Tea may be obtained.
Leave Depot 2 p.m. RETURN FARE $1.00 Children 50¢

SUNDAY and MONDAY, May 23-24
SHAWNIGAN LAKE
Via the Cut-off Road Along the Lake Shore
Lv. Depot 10 a.m. Lv. Shawnigan 5 p.m. Return Fare 75¢ Children, 50¢
SOOKE HARBOR
Lv. Depot 10 a.m. Lv. Sooke 5 p.m. RETURN FARE 75¢ Children, 50¢
CORDOVA BAY
Mount Douglas Park

Lv. Depot	Lv. Cordova Bay
10.00 a.m.	10.30 a.m
1.00 p.m.	1.30 p.m.
5.45 p.m.	6.00 p.m.

Fares, 25¢ One Way; 40¢ Return
THETIS LAKE
Gorge Bus will proceed to Thetis Lake Road and Island Highway

Lv. Depot	Lv. Thetis Lk. Rd
11.05 a.m.	11.25 a.m.
2.05 p.m.	2.25 p.m.
5.05 p.m.	5.25 p.m

Fares, 15¢ each way; Chil., 10¢
Vancouver Island Coach Lines Ltd.

Ear Appeal

RICE KRISPIES not only *taste* delicious. Their "Snap, Crackle, Pop" in milk or cream is music that says "Get hungry!"

Children love this ready-to-serve cereal. First they listen. Then they eat up every one of those crisp, crunchy, toasted rice bubbles.

At grocers everywhere. Served by all restaurants. A Mother Goose story printed on every package. Made by Kellogg in London, Ontario. Quality guaranteed.

SO CRISP they actually crackle in milk or cream

TOMORROW ALL-STAR . . . ALL-FUN ALL-THRILL HITS!

THEY SING! THEY DANCE!
YOU'LL HOWL AS THEY HUNT FOR GOLD . . . AND FIND ONLY TROUBLE!
A Fortune in Hilarity and Fun For All From Nine to Ninety!
HAL ROACH STUDIOS Present
STAN LAUREL OLIVER HARDY
IT'S THEIR BIGGEST LAUGHTER SHOW!

"WAY OUT WEST"
We Advise You to Come Early . . . and Remember It's Here 3 Days Only

ENDS TODAY
Katharine Hepburn
Franchot Tone
in J. M. BARRIE'S
"QUALITY STREET"
— ALSO —
"THE MAN WHO FOUND HIMSELF"

AND . . . . READY TO FIGHT WITH ANYONE EXCEPT THEMSELVES . . .
RICHARD DIX—DELORES DEL RIO—CHESTER MORRIS
IN
"DEVIL'S PLAYGROUND"
Trapped at the Bottom of the Sea!

DOMINION

NOW SHOWING
. . . . . FIRST SHOWING!
● Coronation Pictures ●
At 1.05, 3.53, 6.40, 9.29

ACTUAL SCENES of the GREAT CORONATION CEREMONY in London, May 12. FIRST MOTION PICTURE VIEWS of the Colorful Procession in All Its Pageantry and Grandeur, and the Grand Ceremony in WESTMINSTER ABBEY
YOU SEE IT ALL!
In Addition to the Big, Grand Double-bill Show

Lucky Bob! Lucky Jean! Gloriously Teamed!
ROBERT TAYLOR JEAN HARLOW in "PERSONAL PROPERTY"
At 1.19, 4.07, 6.55, 9.43
2 Feature HITS!
Grand Stars of "Ah! Wilderness" Reunited
"A FAMILY AFFAIR"
With Lionel Barrymore Cecilia Parker Eric Linden
At 11.54, 2.40, 5.30, 8.15
GRAND HOLIDAY PREVIEW
Sunday Midnight at 12.05
"SHALL WE DANCE?"
Starring FRED ASTAIRE and GINGER ROGERS
Tickets Now on Sale at Box Office
Admission 40¢
KAPITOL

COLUMBIA
TODAY, FRIDAY and SATURDAY

PETER B. KYNE'S
The Mysterious Avenger
starring CHARLES STARRETT
PLUS
PRIDE of the MARINES
Charles BICKFORD Florence RICE
ALSO—OSWALD CARTOON
PRICES (Except Sats. and Holidays)
10¢ Till 2 20¢ - 7.30 On 15¢ 2-7.30
Children, Always - 10¢

PLAZA
TWO FIRST-RUN HITS
CHESTER MORRIS ● FAY WRAY
in Octavius Roy Cohen's Grand Love Yarn
"They Met in a Taxi"
PLUS

YELLOWSTONE
12-1 10¢ 1-5 15¢ 5 On 25¢

ATLAS ● TOMORROW ● FOR 2 DAYS ONLY

RAOUL WALSH
who panicked you in "Cockeyed World" and "What Price Glory" now gives you a ROLLICKING, WISE-CRACKING and ROMANTIC HE-MAN PIECE OF PICTURE DYNAMITE!
"you're in the army now"
With WALLACE FORD — ANNA LEE
GRACE BRADLEY — FRANK CELLIER

ALSO
A Hard-boiled Reporter With a Soft-boiled Heart!
GLENDA FARRELL
IN
"Smart Blonde"

● ENDS TODAY ● "YOU LIVE ONLY ONCE"

OAK BAY
Adults, 15¢ Two Complete Shows 6 p.m. and 8.30 p.m. Children, 10¢
"BELOVED ENEMY" MERLE OBERON BRIAN AHERNE
"EASY TO TAKE"—Eugene Pallette PATHE TOPICS

Dance
Brentwood Badminton Hall
FRIDAY, MAY 21
Aid of J.W.A. of Jubilee Hospital
LEN ACRES' ORCHESTRA
Refreshments Tickets 75¢
Novelties by Russian Ballet

STUDIO CONCERT Presented by Betti Clair Studio
Featuring Dancing, Singing and Playlets Percy E. George as M.C.
FORESTERS' HALL AT 8.30
FRIDAY, MAY 21 ADMISSION, 25¢

Steels, Motors and Coppers Advance On Wall St. Market

Associated Press

New York, May 20. — The stock market moved quietly forward for gains of fractions to four or more points under leadership of steels, motors and coppers today.

The truce reached in the Consumers Power Co. strike, restoring power facilities to industry in the Saginaw Bay region of Michigan and the removal of a strike threat from a division of Bethlehem Steel Corp. stimulated demand for stocks, Wall Street said.

In the forenoon, the market had a short-lived burst of buying which left the ticker tape behind floor transactions. Later trading quieted considerably, but a creeping advance extended gains. Some shares slipped toward the close.

Transactions approximated 1,300,000 shares.

Heightening Wall Street hopes for sustained long-term improvement in the durable goods fields was the heavier flow of private funds into construction projects.

Observers attach much weight to revival in building. A laggard in the recovery march, the construction industry, important employer of men and materials, has recovered only about half of ground lost since 1929.

(By H. A. Humber Ltd.)

Dow Jones averages closed today as follows:

Thirty industrials—173.59, up 3.84.

Twenty rails—58.89, up 1.01.

Twenty utilities—27.56, up 0.52.

Forty bonds—101.40, up 0.11.

	High	Low	Close
Air Reduction	71	69-4	71
Allied Chemicals	224		224
Allis Chalmers	63-4	61-6	63-4
American Can	98	95-6	97-6
American Celanese	41-1	39-2	40-5
American For. Power	7-7	7-6	7-7
American L. and Z.	12-7	11-7	12-7
American Locomotive	44		44
Am P. and L.	8-5	8-3	8-4
Am. Radiator	22-3	21-2	22-1
American Rolling Mills	35	33-4	35
American Smelter	87-2	83-4	87-2
Amer. Tel. and Tel.	166	164	166
American Tobacco	76-4	74-5	75-6
American Waterworks xd	17-4	17	17-4
Anaconda Copper	53-7	50-1	53-3
Atchison Railway	89-4	86	88-2
Atlantic Refining	29-2		29-2
Auburn	25-4	25	25-4
B. and O. Railway	32-7	31-4	32-5
Baldwin Locomotive	6-4		6-4
Bendix Aviation	20-3	19-7	20-1
Beth. Steel	84-7	79-4	84-3
Boeing	34	33	34
Borden	24-4		24-4
Borg Warner	44-7	43-6	44-6
Briggs	43-6	42-4	43-2
Cal. Pack.	38-3		38-3
C. P. R.	13-3	12-6	13-3
Case (J. I.)	164-6	164	164-6
Caterpillar Trac.	91-2	89-6	91
Cerro de Pasco	65	62	65
C. and O. Railway	58-1	56	58-1
Chrysler	113-2	109-7	113-2
Columbia Gas	12-2	11-1	12-2
Commercial Solvent	14-5	13-7	14
Commonwealth and So.	2-1	2	2-1
Congoleum	38-2	38	38
Con. Edison	35	34-4	35
Cont. Can	57	54-4	56-6
Cont. Oil	42-4	41-4	42-4
Curtiss Wright	5-5	5-4	5-5
Do., A	18-4	17-6	18-4
Deere and Co.	134	129	133
Douglas Aircraft	53-6	49-4	53-6
Dupont	157-4	154-6	156-3
Eastman Kodak	164	163	163
El. Auto Lite	38-7	37-4	37-6
El. Power and Lite	17	16-4	17
Fairbanks Morse	50-4	50-3	50-4
Freeport Texas	26-2	25-2	26-2
General Foods	40	39-1	40
Gen. Electric	54	52	54
General Motors	56-6	55-4	56-5
Goodyear	38-7	37-4	38-5
Great Northern	56-6	55-1	56-5
Great West Sugar	34-6		34-6
Harvester	108	106-2	107-6
Howe Sound	76	74	76
Hudson Motors	16-4	16	16
Int. Nickel	62	60-2	61-7
Ind. Rayon	39		39
Int. Tel.	10-1	10	10-1
Ill. Central	30-4	30	30-2
Johns Manville	131-2	129-4	130
Kennecott Copper	58	54-4	57-6
Kresge	22-6		22-6
Lambert Co.	20-2	20	20-2
Liquid Carbonic	48-4		48-4
Loew's	79-4	76-7	79-4
Mack Truck	47	46	47
Monsanto Chemical	90		90
Montgomery Ward	51-6	50-4	50-7
Motor Wheel	21		21
Nash	19-2	18-7	18-7
National Biscuit	25-1	14-7	25-1
National Dairy	22-1	22	22
National Distilleries	31-3	30-5	31-1
National P. and L.	9-1	8-7	9-1
N.Y. Central	47	45-2	46-3
North Am. Co.	24-2	22-6	24-2
North Am. Aviation	11-2	10-7	11-2
Northern Pacific	36-2	34-6	35-7
Ohio Oil	19-6	19-5	19-6
Owens Ill. Glass	90		90
Pacific Gas and Elec.	29-4	29	29
Packard	9-3	9-1	9-3
Penn. Railway	44	42-7	44
People's Gas	44-6		44-6
Phillips Pete	55-1	54	55-1
Pullman	58-5	57-4	58-5
Pure Oil	18-5	18	18-5
Radio	9-1	8-5	9-1
Remington Rand	25-3	25	25-3
Republic Iron Steel	35-3	33-4	35-1
Reynold's Tobacco	50-5	49-7	50-5
Safeway Stores	34	33	34
Schenley	42-3	41-2	42-3
Sears Roebuck	86-2	84	86-2
Shell Union	29	28-4	29
Socony Vacuum	18-6	18-1	18-6
Southern Pacific	57-1	54-5	56-4
Southern Rly.	38-3	37	38
Sperry Corp.	18-4		18-4
Standard Brands	13	12-6	12-7
Standard Gas	6-4	6	6-4
Standard Oil Cal.	43-1	42-6	43
Standard Oil N.J.	65-5	64	65-5
Stewart Warner	18-3	17-7	18-3
St. Paul Rly	2-3	2-1	2-1
Studebaker	14-6	14-2	14-6
Texas Corp.	59-5	58-4	59-3
Texas Gulf	37-6	37	37-4
Timken	63-4	63-2	63-2
Trans-American	13-7	13-3	13-7
Union Carbide	100-6	100	100-6
Union Oil Cal.	24-3	24-1	24-3
Union Pacific	145	144-6	145
United Airline	25-5	24-5	25-5
United Corp.	4-6	4-4	4-6
United Fruit	78-4		78-4
United Gas and Imp.	12-6		12-6
U.S. Cast Iron Pipe	53-4	52-4	52-4
U.S. Indus. Alcohol	35-3	34-4	35-3
U.S. Realty	11-2	10-6	11-2
U.S. Rubber	59-5	56-2	59-2
Do. pfd.	91	89	90
U.S. Steel	100	95-3	99-3
Vanadium	29	27-5	29
Warner Bros	12-4	12-2	12-4
Westinghouse Air Brake	45-6	44	44-7
Westinghouse Electric	139-6	137-2	139-4
Western Union	58-4	56-3	57-1
White Motor	23-2		23-2
Woolworth	47-4	46-3	47-4
Wright Aero	90		90
Zenith Radio	34-4	33	34-4

LONDON MARKET

London—Indication of higher freight and passenger rates encouraged strength and active trading in home rails on the stock exchange today. Minor losses predominated in the trans-Atlantic group. Mining issues and industrials were about steady. Gilt-edge stocks were quiet. German bonds had a firmer tone.

Closing: Brazilian £23¾, C.P.R. $13; International Nickel $81½. U.S. Steel $98. British American Tobacco 126s 10½d. Central Mining £22½. Consol Gold Fields 78s 9d. Courtaulds 53s 3d. Crown £13. De Beers £19¾. East Geduld £8¾. Ford 38s 3d. H.B.C. 37s 6d. Metal Ltd. 86s. Mexican Eagle Ord. 19s 9d. Mining Trust 8s. Rand £7¼. Rhodesian Anglo Am. 32s 9d. Rhokana £13¾. Rio Tintos £21¾. Springs 33s 9d. Venterspost Gold 33s 9d. Vickers 29s 1½d. West Witwatersrand £10¼. Woolworth 80s. Bonds: British 2½ per cent Consols £76¼. British 3½ per cent War Loan £101⅞. British Funding 4s 1960-90 £110⅝.

SHARP GAINS AT MONTREAL

Montreal, May 20.—Buyers returned to the stock market today, and prices moved sharply higher.

Gains of 3½ points took Smelters to 82, Nickel went to 62, up 1⅞, while Noranda at 63 was up 1¼. Brazilian was ⅞ higher at 23⅞.

St. Lawrence Paper preferred tallied a two-point gain at 87, and St. Lawrence Corporation preferred 1½ at 32½.

Foundation scored a point gain at 26, with General Steel Wares up ⅜ at 14. Dominion Steel and Coal gained ¾ and Cement ½. Imperial Oil and Massey-Harris added small fractions.

(By H. A. Humber Ltd.)

	Close
Agnew	10
A.P. Grain pfd.	30¼
Bathurst P. and P.	19
Do., B common	9
Bell Telephone	158½
Brazilian Traction	23⅞
B.C. Power	35⅞
Building Products	63
Can. Cement	17½
Do., pfd.	103
Can. Nor. Power	20¾
Can. Ss. pfd.	6½
Can. Car Foundry	16⅝
Do., pfd.	26½
Can. Celanese	26
Do., pfd.	121
Can. Hydro pfd.	76½
Can. Ind. Alcohol	5¾
Do., B	4½
Can. Locomotives	13½
C. P. R.	13½
Cockshutt Plow	17½
Cons. Smelters	82
Dominion Bridge	49½
Dominion Coal pfd.	21
Do., B common	19¾
Dominion Textiles pfd.	143¼
Dryden Paper	17
Dominion Tar	15
Foundation Canada	26
Gen. Steelwares	13¾
Do., pfd.	103
Canada Gypsums	15⅝
Hamilton Bridge	13¾
Hollinger	11¼
Howard Smith	27
Do., pfd.	103
Imperial Tobacco	14¼
Do., pfd.	16
Ind. Accp. Corp.	40
Imperial Oil	7¼
Intl. Nickel	34¼
Intl. Pete	21½
Lake of Woods Milling	62
Do., pfd.	36½
Massey Harris	32
Do., pfd.	12¾
McColl Frontenac	62
Do., pfd.	9½
Montreal Power	29¾
Montreal Tramways	30
National Brew.	19
National Steel Car	44
Niagara Wire	42
Noranda	63
Ontlvies	250
Ottawa Power	91
Power Corp.	22½
Quebec Power	19
Regent	9
St. Lawrence Corp.	12
A.P. Pd.	32½
St. Lawrence Paper pfd.	87
Sou. Can. Power	13½
Steel of Canada	79
Do., pfd.	78⅛
United Steel	8
Winnipeg Elec. A	5
CURB	
Abitibi	7⅜
Do., pfd.	64
Asbestos	95
Beauharnois	7
B.A. Oil	22⅞
B.C. Packers	18
Can. Sugar	68¼
Can. Malting	38
Can. Vickers	7½
Cons. Paper	17½
Dominion Engineering	60
Dominion Oilcloth	40
Donnaconna	15
Do., B	14½
East Dairy pfd.	14½
Fairchilds	9
Ford A	23½
Fraser Co.	42
Int. Utilities A	17
Do., B	1¾
McLarens	28½
Hiram Walkers	43
Do., pfd.	19
BANKS	
Canada	58
Nationale	159
Commerce	199
Royal	202

NEW YORK CURB

(By H. A. Humber Ltd.)

	Close
American Cyanide B	31½
American Super Power	1⅝
American G and E	32⅛
Associated Gas Elec.	2½
Brazilian Traction	23⅞
Cities Service	3
Elec. Bond. Share	16⅜
Ford of Canada A	23¼
Ford of England	6⅞
Hudson Bay Mining	30½
Humble Oil	77
Inter. Pete	36⅝
Imperial Oil	21½
Newmont Mining	107
Pioneer Gold	4
Standard Kentucky	19
American Aluminum	144
United Gas	9¼
United Power Light A	5⅝
Niagara Hudson Power	12
Distillers of England	28⅛
Carribean Syndicate	1⅜
Gulf Oil	54¼
Canadian Marconi	1⅛
Fisk Rubber	14⅜
Creo. Petroleum	33½
Cord Corp.	3¼
Lakeshore Mines	52⅛
Teck Hughes	5
Hecla Mining	17⅜
Wright Hargreaves	6¼
Sunshine Mining	18
Pie Bakeries	18
Segal Lock	2⅜
Premier Gold	2⅜
Louisiana Land Ex.	12⅛

METAL PRICES

London—Closing: Copper, standard spot £61 2s 6d, off £2 12s 6d; future £58 12s 6d, off 15s; electrolytic spot, bid £64; asked £67, both unchanged. Tin, spot £252, off £2 15s; future £250, off £1. Lead, spot £24 8s 9d, up 8s 9d; future £24 6s 3d, up 8s 9d. Zinc, spot £23 3s 9d, down 1s 3d; future £23 8s 9d, down 2s 6d.

New York—Bar silver ¼ lower at 44⅞.

Montreal—Silver futures close steady today, unchanged to 10 points lower. No sales. Bids: May 44.90, July 44.65, September 44.55, December 44.45.

New York—Copper steady; electrolytic spot and future 14.00; export 14.70. Tin steady; spot and nearby 56.12½ to 56.25; future 55.87½ to 56.00. Lead steady; New York spot 6.00 to 6.05; East St. Louis spot 5.85. Zinc steady; East St. Louis spot and future 6.75.

Montreal—Spot: Copper, electrolytic 16.20. Tin 59.13, lead 6.35, antimony 16.00, zinc 6.20, per 100 pounds f.o.b. Montreal, fiveton lots.

London—Bar silver steady, 1-16 lower at 20 5-16d. Bar gold rose 1d to 140s 6½d (sterling price equivalent to $34.73).

Montreal—Bar gold in London was unchanged today at $34.68 an ounce in Canadian funds; 140s 6½d in British. The fixed $35 Washington price amounted to $34.96 in Canadian.

MONTREAL PRODUCE

Montreal—[illegible] Que., fresh (92 score) 23[illegible]. Eggs, Ont., A large, 21¾.

LIST ACTIVE AT TORONTO

Toronto, May 20.—Toronto Exchange was fairly active today on a bulge in buying in the golds and western oils at higher prices. O'Brien closed nearly $1 higher around 9.25, and a long list of cheaper golds firmed 5 to 10 cents each.

Cheap oils were stirred up by a report that one company was getting a greatly augmented flow after acidizing. Much buying was reported to have come from the west. Gains of 15 to 25 cents came out for Calgary-Edmonton, Home and Foothills, and smaller gains for the penny issues including Calmont, Dalhousie, Mercury, Model, Highwood, East Crest, Nordon and others. Okalta gained 7 cents. Senior oils were steady to strong. International Petroleum gained ⅜ and McColl advanced the minimum fraction. Homestead added 4 cents. Royalite was up 3½ points.

The Great Lakes paper issues stood out with gains of 2 to 3 points each and Abitibi preferred pushed forward about a point.

Nickel added 1½, Noranda ¾, Hudson Bay ¾ and Smelters 1½. Falconbridge, Pend Oreille, Sudbury Basin and Coast Copper added 15 to 35 cents each.

Gains of 5 to 15 cents in the gold group affected Buffalo-Ankerite, Macassa, Pickle Crow, Siscoe, Stadacona and Teck-Hughes. Eldorado firmed 10 cents to 2.75.

(By A. E. Ames & Co.)

	Bid	Asked
Bell Telephone	159	
Brazilian T. L. and P.	23¼	23½
B.A. Oil	22¾	23
B.C. Power A	37½	
Canada Cement	17½	17¾
Do. pfd.	102½	
Canadian Pacific	12⅜	13
Consolidated M. and S.	79	80
Fanny Farmer	20	20¼
Ford A	23¼	23½
Gypsum Lime and Alab.	14½	15¼
Imperial Oil	21¼	21½
Imperial Tobacco	14¼	14½
Inter. Petroleum	35⅝	36¼
Kelvinator of Canada	29	32
McColl Frontenac	9¼	9½
Do. pfd.	90¼	91
Montreal Power com.	29	29¾
Shawinigan W. and P.	26½	28
Bank of Montreal	230	
Royal Bank	198	

(By J. W. Jones Ltd.)

	Close
Aldermac	110
Argosy	60
Anglo Huronian	585
Bagamac Rouyn	31
Base Metals	30
Bidgood Kirkland	69
Big Missouri	44
Bobjo	14½
Bons. Cadillac	16
Bralorne	40
Buffalo Ankerite	660
C. and E. Corp.	912
Canadian Malartic	253
Cariboo Gold	122
Cartier Malartic	163
Castle Tretheway	25
Central Manitoba	112
Central Patricia	6½
Chemical Research	305
Cons. Chibougamau	83
Coniagas	112
Coniarum	232
Dark Water	117
Dome Mines	65
East Malartic	3875
Eldorado	108
Falconbridge	276
Federal Kirkland	805
Gods Lake	13½
Granada	51
Grull Wihksne	21½
Hard Rock	19
Hollinger	9
Howey Gold	167
Hudson Bay	1125
Jacola	36½
J. M. Consolidated	37
Kirkland Lake	29½
Lake Shore	139
Little Long Lac	5200
Macassa	537
McLeod Cockshutt	517
McKenzie Red Lake	171
McWatters Gold	119
Moneta	48
Mining Corp.	140
Morris Kirkland	312
Nipissing	45
Noranda	252
O'Brien Gold	6300
Pamour Porcupine	925
Paymaster	235
Perron Gold	58
Pickle Crow	115
Pioneer Gold	620
Premier Gold	405
Prospectors Airways	250
Red Lake Gold Shores	145
Read Authier	47
Ritchie Gold	385
Royalite	5½
San Antonio	3900
Sherritt Gordon	150
Siscoe	269
Sladen Malartic	395
St. Anthony	123
Stadacona	18½
Sudbury Basin	158
Sullivan	422
Sylvanite	134
Teck Hughes	307
Thompson Cadillac	505
Toburn	75
Ventures	215
Waite Amulet	185
Wright Hargreaves	310
Ymir Yankee Girl	635
	27

Oils Advance On Calgary Market

Canadian Press

Calgary, May 20.—Oil issues swung upward on the Calgary Stock Exchange today with gains of 1 to 11 cents recorded at the noon close on a turnover of 53,000 shares.

Heading the list was C. & E. up 11 at 1.56, Dalhousie was up 5 at 87, Okalta 6 at 1.41 and United 3 at 25. Ranchmens' jumped 5 to 44 and A.P. Con. 1 at 35.

VANCOUVER WHEAT

Vancouver—Vancouver wheat cash prices:

	Straight	Tough
No. 1 hard	130⅛	128⅛
No. 1 northern	129⅛	127⅛
No. 2 northern	126¼	124¼
No. 3 northern	122⅝	119⅞
No. 4 northern	119⅝	116⅞
No. 5 wheat	113⅛	110⅝
No. 6 wheat	102⅛	99⅜
Feed	84	81⅝

Futures Slip On Winnipeg Market

Winnipeg, May 20.—In a weather market depressed by rains in many sections of western Canada, wheat futures skidded downward on the Winnipeg Grain Exchange today to wipe out a substantial part of gains posted this week. A dull and nervous session which lacked support, except for spreading in October wheat, saw values close 3¾ to 2⅛ cents lower, with May at $1.33¾, July $1.32⅛ to $1.32¼ and October $1.22⅞ to $1.23.

With only minor export interest, mostly of investment nature, wheat prices dropped more than 2 cents at the opening and lulled throughout the greater part of the session.

Showers fell in sections of Manitoba, northern Saskatchewan and Alberta. Although Calgary received precipitation today reports said the rain extended only twenty-five miles eastward and from there into the greater part of southern Saskatchewan no moisture was received.

However, forecast of scattered showers in these areas was a major bearish factor.

United States markets also eased in sympathy with Winnipeg prices. Liverpool closed 1d to ¼d lower after registering gains earlier. Buenos Aires at noon was 1⅛ to 1¼ cents lower.

Trade in coarse grains was very quiet, with prices showing weakness with flax futures leading the downward movement.

(By H. A. Humber Ltd.)

	Open	High	Low	Close
Wheat—P. Clo.				
Oct. 125-2	123-4	124-1	122-6	123
May 137-4	135-6	136	133-6	133-6
July 135-1	133	134	132-1	132-2
Oats—				
Oct. 46	45-5	45-7	44	44
May 57-2	56-5	57-4	56	56-2
July 53-6	52-6	53-1	52	52-1
Rye—				
Oct. 90-1	89	89-7	88	88-3
May 117-3	117-2	117-2	115-6	115-6
July 109-3	108-4	109-6	108	108-2
Barley—				
Oct. 57	56-4	56-6	55-2	55-2
May 72-6	71	71-4	70-3	70-3
July 69-2	69	68-4	67	67-3

Cash Grain Close

Wheat—1 hard 133¾, 1 nor. 133¾, 2 nor. 130⅞, 3 nor. 128¼, 4 123¾, 5 118¾, 6 112¾, feed 96¾, track 133¾, Amber Durums No. 1 135¾, 2 127¾, 3 123¾, 4 113¾, track 133¾, Arw. wheat 1 120¾, 2 120¾, 3 115¾. Garnet wheat 1 128¾, 2 126¼.

Oats—2 cw. 56¼, 3 cw. 53½, ex. 1 feed 53½, 2 feed 49¾, 3 feed 46¾, track 56¼.

Barley—2 row 72¾, 6 row 76¾, special 6 row 70¾, 3 cw. 70¾, 4 cw. 65⅝, 5 cw. 63⅝, 6 cw. 62⅝, track 70⅝.

Rye—1 cw. 112½, 2 cw. 112½, 3 cw. 107½, rejected 2 105, track 112½.

Flax—1 nwc. 173⅝, 2 cw. 169⅝, 3 cw. 155⅝, 4 cw. 148⅝, track 173⅝.

INDEMNITIES FOR FRIDAY

(By H. A. Humber Ltd.)

Winnipeg

	Bid	Offer
Wheat—		
October	120-4	125-2
May		136
July	129-6	134-4
Oats—		
July	52	..
Rye—		
October	84-4	..
July	106-1	..

Chicago, May 20.—With the Winnipeg wheat market tumbling more than 3 cents a bushel today because of beneficial rains in the northwest and dearth of export trade, prices here gave way in late dealings about 2 cents.

Resting orders to buy wheat on price declines in Chicago helped to sustain the market to some extent. Besides, domestic winter wheat crops did not greatly participate in moisture that visited the spring wheat belt.

At the close, wheat was 1¼ to 1⅞ under yesterday's finish, May 1.32, July 1.21⅝ to 1.21¾; corn 1½ down to ½ up, May 1.33, July 1.18⅞ to 1.19, and oats unchanged to ⅜ off.

(By H. A. Humber Ltd.)

	Open	High	Low	Close
Wheat—P. Clo.				
Sept. 121-2	120	120-7	119-2	119-4
May 133-2	132-1	133	131-3	132
July 123-1	122	122-7	121-3	121-6
Dec. 122-6	121-6	122-3	120-6	121-1
Corn—				
Sept. 109-2	109	109-1	108-1	109-1
May 133-6	133-1	133-4	131	133
July 118-5	118-6	119	118	119
Dec. 81	81-3	81-4	81	81-4
Oats—				
Sept. 39-3	39	39-2	38-7	39-1
May 52	51-3	52	51-3	51-7
July 44-3	44	44-3	44	44-2
Barley—				
Sept. ..	92-1	93-2	91-6	92-2
May ..	118-1	118-1	116-2	116-3
July ..	107-4	107-7	106-2	106-2

COMPANY REPORTS

Toronto, May 20 (Canadian Press).—Powell Rouyn Gold Mines Limited has not yet made definite decision on a mill, shareholders were told at the annual meeting here today. Cost of a 500-ton mill has been estimated at $340,000, said John Rogers, consulting engineer.

FOREIGN EXCHANGE

New York. — Foreign exchange mixed;; Great Britain in dollars, others in cents. Great Britain, demand, 4.94¼; cables, 4.94¼; sixty day bills, 4.93; France, demand, 4.46; cables, 4.46.

Dollars: Montreal in New York, 100.10 15-16; New York in Montreal, 99.89 1-16.

CALGARY LIVESTOCK

Calgary—Receipts to noon: Cattle 34, calves 10, hogs 96. Cattle steady: good butcher steers 7.85, heifers 7.00, good fed calves 7.65, common and stocker feeder steers 3.25; not hog sales; select 8.00, bacons 7.50, butchers 7.00.

Dog Keeps Long Roadside Vigil

Pup Reunited With Blind Master After Guarding Cane Two Weeks

Olympia, Wash., May 20. — King, collie puppy, whose two weeks' vigil over his master's white cane at a roadside south of here caused concern among authorities, was returned today to his owner, Tom Lassiter, Olympia blind pensioner.

Chief William Cole of the state patrol said Lassiter's friends read him an account of the dog's faithfulness to his cane, and Lassiter and his canine companion were reunited in Cole's offices.

Lassiter said he had gone to the neighborhood where the dog was found, south of here, about two weeks ago to see a friend. Almost blind, he lost his way and placed his cane beside the road and left King to guard it, while he tried to find his bearings.

Lassiter was unable to find the spot where he had left the dog, and said he thought someone had taken the cane and led the pup away.

Tears streamed down Lassiter's cheeks as the little pup displayed his happiness over being with his master again.

Canadian Fight Finals Tonight

Tommy Osborne, Montreal Finalist Last Year, to Meet Vancouver Boy

Montreal, May 20.—Eight new "kings of swing" will be crowned tonight when the smoke clears from the second night of batting at the Canadian amateur boxing championships.

In five classes the boys will be shooting for titles the first time out, while in the heavyweight division, the 135-pound class and among the 147-pounders, mitt-flingers will have to go into semi-final contests.

There isn't a defending champion on hand but three who earned finalist berths last year appear ready to tread the championship trail this time. They are Gordon Schmaltz, Kitchener, Ont., a welterweight; Bus Hurdman, Toronto, a middleweight; and Tommy Osborne, Montreal, among the heavies.

The fans expect real battling when Osborne clashes with Russell Keillor, highly-touted heavyweight from Vancouver, who holds the British Columbia and Idaho State championships. Winner of this match will fight it out with either Lenny Stein of Toronto or Joe Nykluk of Transcona, Man., for the title vacated by George Bird of St. Catharines.

Jean Paul Lachapelle of Montreal runs into a package of trouble in Winnipeg's Tony Citibell in a 135-pound semi-final.

No Conference On Monetary Plans

Washington, May 20.—United States Treasury authorities disclosed today that Secretary Morgenthau is opposed to any general monetary conference with other nations.

The treasury chief, informed officials said, believes any monetary agreements looking toward stabilization or other ends should be worked out in talks with individual nations.

These persons said Mr. Morgenthau feels large conferences involving many nations customarily bog down in widespread differences.

Police Officer's Wife Is Injured

Vancouver, May 20.—Mrs. Alfred Grundy, wife of the deputy chief of police, was recovering in a hospital today from injuries received when she was struck by a truck as she crossed the street in front of her home yesterday. The impact carried her twenty-five feet.

FLIGHT POSTPONED

Croydan, Eng., May 20.—Propeller trouble today forced Flying Officer David Llewellyn to abandon temporarily his attempt to break the record for a round-trip to Capetown, South Africa. He returned here after taking off this morning.

BONDS

FOREIGN

(By Burns & Wainwright Ltd.)

	New York Bid	Asked
Australia 5% 1955	106.625	107.125
Austria 7% 1957	101.00	101.50
Belgium 6% 1955	107.375	108.375
Denmark 5½% 1955	101.00	101.50
French 7½% 1941	115.25	115.75
German Gov't. 7% 1949	31.25	31.75
Italy 7% 1951	86.25	86.75
Japan 6½% 1954	96.25	96.75
Minas Geraes 6½% 1959	24.00	24.50
Norway 4½ 1965	101.25	101.75
Queensland 6% 1947	109.50	110.00
Rome 6½% 1952	74.00	74.50
Uruguay 6% 1960	66.00	66.50

CORPORATION BONDS

(By Burns & Wainwright Ltd.)

	Bid	Asked
Public Utilities—		
B.C. Telephone 6% pfd	109.25	110.75
B.C Electric 6% pfd	109.25	110.75
Beauharnois Power 5% 1973	54.75	56.25
C.P.R. 3½% 1951	99.25	100.75
C.N.P. 5% 1953	103.00	104.50
Calgary Power 5% 1960	94.00	96.50
Gatineau Power 5% 1956	100.50	102.00
Shawinigan 4% 1961	96.25	97.75
Montreal Power 3½% 1973	91.50	93.00
Western Power 5% 1949	104.75	106.25
Industrials—		
Canada Steamships 6% 1941	66.75	68.25
Canada Cement 4½ 1951	102.00	103.50
Famous Players 4½% 1951	95.75	97.00
McColl Frontenac 6% 1949	102.25	103.25
Massey Harris 5% 1947	96.75	98.25
Simpsons Ltd. 4½% 1951	93.50	95.00
Grain Issues—		
Alberta Pacific 6% 1946	97.50	99.50
Federal Grain 6% 1949	100.50	102.25
United Grain 5% 1948	94.00	96.50
Do. 5½% 1949	97.00	100.00
Western Grain 6% 1949	76.50	78.50

PROVINCIAL AND MUNICIPALS

(By Burns & Wainwright Ltd.)

	Bid	Asked
Alberta 4 1953	56.50	60.50
Do. 4½% 1956	59.50	62.50
Do. 5 % 1942	61.50	65.50
Do. 5½% 1952	62.50	66.50
Do. 6 % 1947	66.50	69.50
British Columbia 4% 1957	91.00	93.00
Do. 4½ 1953	95.50	97.50
Do. 5 % 1939	98.75	100.75
Do. 5½% 1945	99.75	101.75
Do. 6 % 1947	101.75	103.75
Manitoba 4% 1957	86.00	88.50
Do. 4½% 1960	90.50	92.50
Do. 5½% 1958	93.50	95.50
Do. 6 1947	97.50	100.50
New Brunswick 3% 1951	90.50	93.50
Do. 3½% 1956	93.50	96.50
Do. 4½% 1961	104.50	106.50
Do. 5 % 1954	107.50	110.50
Nova Scotia 3% 1956	90.50	93.50
Do. 3¼% 1956	94.50	96.50
Do. 4½% 1952	104.50	106.50
Do. 5 % 1959	112.00	114.50
Ontario 4% 1966	102.50	104.50
Do. 4½% 1963	109.50	111.50
Do. 5 % 1948	111.50	113.25
Do. 5½% 1946	113.50	115.25
Do. 6 % 1943	112.75	114.75
Prince Edward Isl. 3% 1945	96.50	98.50
Quebec 3% 1951	94.50	96.50
Do. 4¼% 1956	105.50	108.50
Do. 4½% 1950	107.50	109.50
Saskatchewan 4% 1954	78.00	80.50
Do. 4½% 1951	89.50	91.50
Do. 5 % 1958	85.00	87.50
Do. 5½% 1952	88.50	90.50
Do. 6 % 1952	93.50	96.50

Ella Cinders — **By Bill Conselman and Charlie Plumb**

The Gumps — **By Gus Edson**

Boots and Her Buddies — **By Martin**

Bringing Up Father — **By George McManus**

Mr. and Mrs.

Alley Oop — **By V. T. Hamlin**

Tarzan's Quest — **By Edgar Rice Burroughs**

Never had Muviro seen the Big Bwana's brow so clouded with sadness. "The mem-sahib left London for Nairobi by airplane," Tarzan said slowly; "perhaps it was the plane we heard in the storm, seeking a landing place—when there was no landing place."

Now the hearts of the Waziri, too, were filled with sadness, for they worshipped the brave and beautiful Lady Jane who was the mate of Tarzan, their war chief. "Maybe it went on safely to Nairobi," Muviro said hopefully; "will you go now to Nairobi, Bwana?"

Tarzan shook his head. "No. If they reached Nairobi, she is safe; if they did not, where might I search? In an hour a plane might fly as far as we could travel in many days; and if the pilot was lost, who knows what direction he took? The jungle is so vast."

The Jungle Lord shrugged. "It may even be that the plane came down in the direction we are going." "Then we may continue to search for my daughter Buira?" Muviro asked eagerly. Tarzan nodded. "We shall go on toward the country of the Kavuru!"

Uncle Ray

The Ancient Swastika

A few years ago, the men in control of Germany adopted the swastika as a national emblem. The claim has been made that it is an "Aryan" symbol, but this is a very doubtful thing to say. There are records of the sign being used thousands of years ago, and many of those who used it in ancient times were not Aryans.

Clay dishes with swastikas dating back about 4,000 years

The name "swastika' came from the Sanskirt language, and means "thing of well-being." There has been a widespread belief that it was a sign of good fortune.

If the spades of scientists had not turned up two buried cities some years ago, there would be much less knowledge of the swastika than we have today. The two cities once stood in the Indus valley in India, and it has been found that the ruins date back from 4,500 to 5,000 years.

The buried cities go by the names of Mohenjo Daro and Harrappa. They contained brick houses, some of which were several stories high and had many rooms. The people made clay dishes, and used tools of stone and metal. They knew the art of writing, but scientists have had trouble in learning what they meant by the words they wrote.

Perhaps the most interesting thing about the cities found in the Indus valley is that they contain objects with the outlines of swastikas on them. These images of the swastika must have been made at least 4,500 years ago—more than a thousand years before the Aryans or ("Indo-Europeans") invaded India.

If the early brown-skinned people of India made swastikas from 4,500 to 5,000 years ago, they may have been the inventors of the sign. They may have taught things about it to people of other races.

The good-fortune signs were used in many other countries during ancient times. They were placed on clay dishes by the Greeks about 4,000 years ago.

The ancient Chinese used the swastika, and in Great Britain, Germany and Sandinavia, it was known more than 2,000 years ago. It was known to people who lived in olden Persia, and examples of it have been dug up in the country now known as Irak.

The swastika was known to American Indians. It was used by Indians of Peru, also by tribes of Mexico and other parts of North America. We are not sure how the Indians learned it. Possibly they brought the knowledge from northern Asia when they migrated long, long ago.

The swastika has been compared to four legs together, bent as in running. The sign has been used widely in worship of the sun.

(For general interest section of your scrapbook).

To-morrow—Rattlesnakes and Indians.

(Copyright 1937, Publishers Syndicate)

HOROSCOPE

"The stars incline, but do not compel."

FRIDAY, MAY 31, 1927

Again the stars seem to frown upon the earth. This is read as an unfortunate day in planetary influences.

Under this configuration there is a tendency toward destructive rather than constructive thought and action. Envy and jealousy will inspire gossip and scandal.

Strange reports regarding persons in high place may be circulated widely through the coming months. The wise will be deaf and dumb wherever gossip prevails.

While executives in business and government positions find difficulties in overcoming secret enmities, there is an aspect that clarifies vision and encourages justic.

Women should be especially cautious today, for they may meet disappointments and misjudgments. It is not an auspicious rule for wooing them or for doing business with them.

Tension in the Far East now may become more serious while the Philippines will go through serious political crises.

Following the Coronation an aftermath of harsh judgment may be expected, for secret enemies will spread evil reports.

Women under this direction of the stars will find joy in reviving old-time household arts. Knitting and weaving will gain in popularity and again the seers foretell this as a sign of coming wars.

Persons whose birthdate it is have the augury of a year of much pleasure. Social contacts and vacation journeys may bring advantages.

Children born on this day probably will be exceedingly gifted. Subjects of this sign of Taurus are on the cusp and partake of Gemini traits.

Albrecht Durer, painter, was born on this day, 1471. Others who have celebrated it as a birthday include Alexander Pope, English poet, 1688, and Reveredy Johnson, lawyer and statesman, 1796.

(Copyright, McClure Newspaper Syndicate)

Dorothy Dix's Letter Box

DEAR DOROTHY DIX—I am seventeen years old and have been married for three years. I am tired of my husband. We have nothing in common, as he is very quiet and I crave gaiety and fun. Also I have fallen in love with my husband's best friend, who is very handsome and is always gay and laughing. He wants me to get a divorce and marry him, but he hasn't anything more to offer me than my husband in the way of support. A fortune teller has told me that there is another love in my life who is coming. Sometimes I don't feel as if I love either my husband or my sweetheart enough for a lasting marriage and that maybe I had better go on as I am and let things drift for a year or so. Maybe when I get older my mind will change. What do you think? BROWN-EYED LOTTIE.

Answer—Well, Lottie, inasmuch as you don't know whether you love your husband better than the boy friend or vice versa, or whether you had better wait for the mythical lover who is coming your way out of the future, my advice to you is to stay put until your emotions jell and acquire a little more consistency.

You see what ails you is just being seventeen. At that time a girl's heart is only a little flutter mill that any breath of passion can start going. But it doesn't last. It stops just as suddenly as it started. And she wonders why and hasn't the least idea what it is all about. At your age every girl is just bubbling over with sentiment that she is bound to spill on somebody. She is like the girls in the old "Floradora" opera who sang: "I must love somebody and it might as well be you."

It is not surprising that the man you married at fourteen you are out of love with and tired of at seventeen. It would be little short of a miracle if you still cared for him and found him congenial. At fourteen you were a child with a child's tastes and desires, and these were bound to change as you grew up. Even at seventeen you are still too young and immature to know what you want in a husband. You are still growing and still changing. By the time you are really a woman and fit to marry you will want an entirely different man for a husband from any one you will pick out now.

You have outgrown one husband and lost your taste for him. You are evidently a little dubious about how long the present incumbent of your affections will fire your fancy and you are speculating about what other romantic adventures may lie ahead of you.

So don't you think it best to put all thoughts of liaisons and double-crossing the husband who loves you, and divorces, and marriages and remarriages out of your head until you are old enough to deal with these problems? After all, love and marriage are for grown-ups, not for children. But what an argument against child marriage is your little tragedy.

DEAR MISS DIX—May an old lady express her thanks to you for your recent article advocating the building of hotels for old people?

Not HOMES, not CHARITABLE INSTITUTIONS, but places where we can be comfortable and independent and have companionship of those of our own class and age. Only those of us who have had our own homes but have had to give them up because of age or the breaking up of families, and have had to go and live in our children's homes, where we know we are more or less a burden and in which we have lost our personal liberty because of our status as guests, realize how much such a refuge is needed. Speed the day when we old ladies who have money to pay our way will have somewhere to go SEVENTY ODD.

Answer—Amen. I can think of nothing that would do more to promote happiness and ease the tension in many families than for old people to solve the problem of what to do with Mother or Father, or both of them, by automatically going to a place where they can have their own homes without the labor of keeping them. Where they can be taken care of without becoming a burden to their children. Where they can have the society of people of their own age and with similar tastes and interests and, above all, where they can have freedom to do as they please instead of being under the benevolent tyranny of devoted children who consider it their duty to tell Mother and Father what to eat, when to go out, not to sit in drafts and generally treat them as if they were moron children instead of intelligent adults.

Of course, people will say that such a hotel is not practical; that it would not be financially successful; that old people want to be with their children; that old people couldn't get along together. Fifty years ago they said the same thing about apartment houses, but we have all lived to see how successful they are. And fifty years hence we will see the old-age problem solved the same way.

As a matter of fact, Mother and Father are not always paupers. Many of them hold the family pocketbook. Nor do old parents always want to live with their children. They get fed up with them and especially with their modern grandchildren and would like nothing better than their own homes. And, if they spatted with each other, it would be nothing to the spats they have with their in-laws.

DOROTHY DIX.

Copyright, Ledger Syndicate

Today's Crossword Puzzle

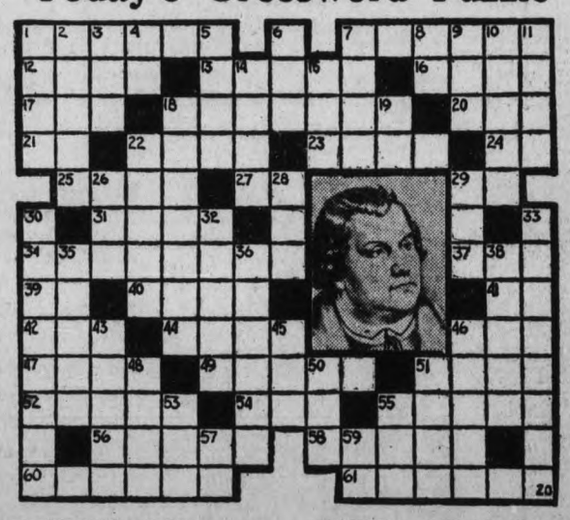

HORIZONTAL

1, 7 Famous reformer of religion.
12 Hodgepodge.
13 Bird of prey.
16 Particle.
17 Peak.
18 Hounding.
20 Beret.
21 Laughter sound.
22 Sand hill.
23 Common laborer.
24 Father.
25 Killed.
27 To accomplish.
29 Southeast
31 Rowing tools.
34 Parasol.
37 Indian.
39 To depart.
40 Portico.
41 Sun god.
42 Total.
44 Covers with grass.
46 Mug.
47 Raw.
49 Dramas.
51 File.
52 Beneath.
54 Organ of sight.
55 To test for flavor.
56 Melodies.
58 Backbone.
60 He was a—— by birth.
61 He was —— of the German Reformation.

VERTICAL

1 Butterfly.
2 Assumed name.
3 To tear stitches.
4 Toward.
5 Gaseous element.
6 Ovum.
7 Smooth.
8 Musical note.
9 Opposite of cold.
10 Public storehouse.
11 Incarnation of Vishnu.
14 Grew old.
15 Part of mouth.
18 Rots flax.
19 To depart.
22 Beloved ones.
26 Tennis stroke.
28 English coin.
29 French coin.
30 His faith is set forth in the —— Confession.
32 Vessel.
33 To appear again.
35 To grieve.
36 Cuplike spoons.
38 To believe.
43 Bast fibre.
45 To mention.
46 Boxed.
48 Word.
50 Aye.
51 Genus of frogs.
53 Inlet.
55 To bind.
57 Form of "a."
59 Plural.

Answer to Previous Puzzle

See the New 1937
HUDSONS
HUDSON TERRAPLANE COACH, for..... $1,098
HUDSON TERRAPLANE 3-PASSENGER COUPE, for $1,081
With Electric Hand Finger-tip Gear Change
Jameson Motors
LIMITED
742-50 BROUGHTON ST.

SOPHIA HERE MAY 20, 1912

Ship Which Had Tragic End Arrived Here Twenty-five Years Ago Today

Twenty-five years ago today the Ss. Princess Sophia reached Victoria, after a ninety-one-day voyage from Clydebank, where she was built for the B.C. Coast Service of the Canadian Pacific Railway, Capt. Lindgren was in command.

She was especially built for freight and passengers, and was 245 feet in length, with a forty-four-foot beam and a depth of eighteen feet.

But the Sophia's life on this coast was short and her end was tragic.

She lived only six years and a few months after her arrival at Victoria. She had become one of the most popular ships on the coast and plied between Victoria, Vancouver and Alaska.

One day in October, 1918, she ran on Vanderbilt Reef, in the Lynn Canal, just south of Skagway. There was a blizzard raging and visibility was poor. She remained on the rock a full day and then quietly slipped into deep water, taking with her nearly 300 souls. Not one life was saved. It was one of the worst marine disasters in the annals of Pacific Coast shipping.

Now a buoy marks the spot in Lynn Canal, peaceful and beautiful in the summer, but grim and forbidding in the winter, where the Sophia went down. For years her masts could be seen above the surface.

SKIN BOATS ON NORTH PACIFIC

Famed Anthropologist Believes Natives Used Them to Cross From Asia

Seattle, May 20.—America's prehistoric immigrants from Asia were seafaring men who braved the North Pacific in skin boats, Dr. Ales Hrdlicka, famed anthropologist, said here yesterday, discounting theories western America's first people came over a land bridge from the Far East.

Dr. Hrdlicka expressed the opinion on the eve of his ninth expedition to Alaska to trace pathways of ancient tribes who came to America by way of the Aleutian Islands in a series of waves.

Together with several assistants, the Smithsonian Institution scientists will sail tomorrow aboard the U.S. coastguard cutter Northland.

The summer's expedition will take him far out along the fog-shrouded, treacherous Aleutian chain, to the islands of Atka and Adak.

"I believe that small native boats, and not the imagined land bridge or Arctic ice, were the means used in the crossing to America," Dr. Hrdlicka said.

"We have found on Unimak Island deposits of refuse and kitchen midden twenty-one feet deep. Others were sixteen to eighteen feet deep. The depth of the deposits attest the fact that the villages were used a long time.

"We have proof, too, there was never any large mass migration. No large group of population could have existed. The migrants were mostly small tribes and parts of tribes that dribled over from Asia for thousands of years."

The migration may have begun several thousand years before the beginning of the Christian era, he added.

Sunrise and Sunset

Time of sunrise and sunset (Pacific standard time) at Victoria, B.C., for the month of May, 1937.

Day	Sunrise Hour	Sunset Hour
20	4.28	7.52
21	4.27	7.53
22	4.26	7.54

Waterfront Notes

A Los Angeles Chamber of Commerce party, comprising approximately 150 person, will come to Victoria for a brief visit on Friday, June 4, on its way to Vancouver to sail that evening aboard the Canadian National flagship Prince Robert for a cruise to Alaska. The party will arrive here by the Ss. Princess Kathleen, take an hour's drive about Victoria and proceed on the same ship to the mainland.

This week's sailing to the Orient will be taken by the Ss. President Jefferson, which will spend two hours here Saturday afternoon on her way to sea from Seattle. She will leave the local docks at 6 o'clock for Yokohama.

Thomas Moffat, who retired last June from his position as superintendent engineer of the B.C. Coast Service, and left immediately for a holiday visit to his old home in Scotland has returned to Victoria with Mrs. Moffat.

Twenty-eight vessels are up for inspection in Seattle during June by Capt. Daniel B. Hutchings and William M. Campbell, United States Government steamboat inspectors at the Puget Sound port. Among them are the Princess Louise, the Princess Charlotte, Princess Elizabeth, Prince Rupert, Prince Robert, Prince George and Princess Joan.

The Greek freighter Mount Atlas, which has been taking a parcel of Vancouver Island lumber here, expects to get away from Ogden Point this evening and proceed to Port Alberni, where she will complete for the United Kingdom.

The Ss. Empress of Britain will reach Southampton on Saturday from New York, after completing a voyage around the world. On June 5 the Britain will sail from England to start her regular passenger season on the Atlantic, between Southampton, Cherbourg and Quebec.

Tide Table

MAY

Date	Time h.m.	Ht ft	Time h.m.	Ht. ft.	Time h.m.	Ht ft.	Time h.m.	Ht ft.
20	6.45	3.8	14.33	5.9	16.46	6.0	23.26	8.1
21	7.16	3.0	16.21	6.5	17.48	6.4	23.41	8.2
22	7.45	2.3	17.22	7.0	18.40	6.9	.....	.....
23	0.60	8.4	8.15	1.8	18.10	7.3	19.20	7.2
24	0.22	8.6	8.45	1.5	.....	.....	.....	.....
25	0.43	8.6	9.17	1.2	.....	.....	.....	.....
26	1.05	8.6	9.50	1.0	.....	.....	.....	.....

Moonrise, Moonset

Time of moonrise and moonset (Pacific standard time) at Victoria, B.C., for the month of May, 1937.

Day	Rises Hour	Sets Hour	Phases
20	3.40 p.m.	2.03 a.m.	
21	4.44 p.m.	3.25 p.m.	
22	5.48 p.m.	2.48 a.m.	
23	6.49 p.m.	3.17 a.m.	
24	7.47 p.m.	3.49 a.m.	Full Moon
25	8.42 p.m.	4.28 a.m.	
26	9.30 p.m.	5.15 a.m.	

YACHT TRIALS WILL BE HELD

British and American Vessels Prepare For Initial Races Off Rhode Island

Bristol, R.I., May 20.—With the opening of trial races only ten days away and the international sailing contest for the America's Cup set for July 31, workmen yesterday speeded up preparation of two defence aspirants and T. O. M. Sopwith's potential British challenger, Endeavour II.

Endeavour II was moved into a dock at the Herreshoff Shipyard, where her twin spars will be removed and her 165-foot racing mast stepped.

Trial races between the two Endeavours will be held before Sopwith decides which he will send against the American defender yet to be selected.

At the same yard, Chandler Hovey's Rainbow was almost ready to make her season's debut. Rainbow is the sloop with which Vanderbilt defeated Sopwith's first Endeavor three years ago.

Much remained to be done on Vanderbilt's new defence candidate Ranger, dismasted Saturday off Gloucester, Mass., a few days after her launching at Bath, Me. Several weeks will be required to construct a new duraluminium mast. In the meantime she will step a mast formerly used by Rainbow.

For weeks Gerard B. Lambert's rejuvenated Yankee has been under sail almost daily on the open-ocean cup course off Newport. Yankee was twice runner-up, in 1930 and 1934, for defence nomination, losing to Rainbow the latter year by one second in the final elimination race.

Lindbergh Ignores Tenth Anniversary

He Disconnects His Telephone and Works With Mrs. Lindbergh and Son in Their English Garden

Weald, Kent, Eng., May 20.—Col. Charles A. Lindbergh studiously avoided any of the fuss of celebration today on the tenth anniversary of his solo flight from New York to Paris.

He pottered about the garden of his country home, "Long Barn," in the manner of a man who has never achieved fame and never wants to.

"I did it. Why should I celebrate it?" Lindbergh was quoted by a friend as having answered when questioned about his plans for the anniversary of the flight he made a decade ago.

A steady stream of congratulatory telegrams poured in.

Col Lindbergh had ordered the telephone disconnected so that even well-wishers had no chance to disturb the peace and privacy which he sought in England after fleeing from the United States in December, 1935, to escape contact with events following the kidnapping and killing of his son, Charles A.

Col. Lindbergh, according to his plan, spent the day quietly—just as he spends most of his other days—with Mrs. Lindbergh and their four-year-old son, Jon.

Col. Lindbergh is now thirty-five and grown more solemn and reticent than ever in the elapsed decade.

WON'T PARTICIPATE

One of his friends spent two days with the colonel recently and remarked on the approaching anniversary of the flight which never has been duplicated.

"How am I going to celebrate it?" Lindbergh asked, his friend related today. "I am not. If anybody else wants to all right. But I won't participate in any observance."

But the colonel's present interests and activities are known to very few.

"I was with him two days," the friend related. "But he volunteered nothing. He and the family seem supremely happy, though."

Residents of their little village seldom see the famed couple, although passersby occasionally get fleeting glimpses of the Colonel or Mrs. Lindbergh working with Jon in the spacious garden.

Lindbergh makes frequent trips to Cambridge to conduct experiments furthering his biological studies, but secrecy surrounds these activities.

The two have done no flying since their return from the tour of India, perhaps because of poor weather.

The couple have lived abroad since December, 1935, a few months before execution of Bruno Hauptmann for the kidnap-slaying of the first Lindbergh baby, Charles Jr.

DINED WITH KING

The Lindberghs seem to bear a charmed life in the air. A few times they have been missing, but they always reach their destination. Since their marriage they have traveled extensively, almost entirely by air. One of their greatest air voyages was to China, via northern Canada and the Arctic. From this they returned by steamer to Victoria, B.C., where a special plane met them and flew them to their New Jersey home. That was only six months before awful sorrow struck their lives—a sorrow from which they have never fully recovered, although it seems far removed from them now in their lovely old English home and garden.

Colonel Lindbergh was among the guests invited to the Coronation of King George VI and Queen Elizabeth in Westminster Abbey last week, but he declined, preferring to remain at his home in Kent, where he listened to the broadcast.

Early last year he and Mrs. Lindbergh were the dinner guests of King Edward VIII at St. James Palace. Lindbergh and the Duke of Windsor had a long conversation ten years ago, when the flier was in England after his Atlantic flight. The Duke was then the Prince of Wales.

But outside of that their appearances in London have been quiet and unscheduled. Mrs. Lindbergh drives up to town once a week or so for some shopping, and the colonel occasionally goes up on business. A few weeks ago he attended the opening of Aerial House, and had a long chat with Hon. Vincent Massey, Canada's High Commissioner to London.

Spoken By Wireless

May 19, 8 p.m.—Shipping:

BENVENUE, bound Vancouver, 531 miles from Race Rocks at noon.

UNACANA, left Ecoole for Ucluelet, 8 p.m.

UYO MARU, bound San Pedro, 1,000 miles from Estevan.

IUYO MARU, bound Yokohama, 610 miles from Estevan.

YONEYAMA MARU, bound Osaka, 550 miles from Hoquiam.

ANGLO AFRICAN, bound Vancouver, off Cape Mendocino.

SAGOLAND, inbound, 2,200 miles from Victoria.

TELESFORA DE LARRINAGA, left Nanaimo for Japan, 8 p.m.

May 20, 12 noon.—Weather:

Estevan—Rain; southeast, light; 30.13; 48; sea, light swell.

Pachena Point—Overcast; southeast, light; 30.10; 46; sea, light swell.

Swiftsure Lightship—Overcast; east, fresh; 30.12; 48; sea, choppy.

Point Grey—Clear; light, northeast; 30.18; 52; sea, smooth.

Cape Lazo—Part cloudy; northeast, light; 30.14; 53; sea, smooth.

Destroyer Goes On Final Voyage

Vancouver, May 20.—The sharp bow of the decommissioned Canadian destroyer Vancouver cut the sea for the last time yesterday as the crippled remains of the once proud destroyer, familiar sight to coastal cities, was towed to the yards of the West Coast Salvage Co. on False Creek for final demolition.

For the past three weeks she has been at the docks of the Gulf of Georgia Towing Co., where workmen have already removed engines, decks and some parts of the upper hull.

NEW PILOT BOAT

New Westminster, May 20.—The New Westminster Pilotage Authority's new $15,000 pilot boat is nearing completion at Star Shipyards Limited, Queensborough, and will be launched tomorrow.

The boat will be equipped with a 100-horse power British Columbia-made diesel engine, to be installed later, and should be ready by June 15. She measures forty-seven feet, with eleven feet beam and a draft of five feet. A two-way radio will be installed.

Pilots' Lookout

Telesfora de Larrinaga (British) passed Victoria, bound Japan, 3.30 a.m.

Cressington Court (British), passed Victoria, bound Britannia Beach, 8.15 a.m.

Celtic Monarch, passed Victoria, bound Powell River, 10 a.m.

Thistlegar (British), passed Victoria, bound Fraser River, 1 p.m.

Thistlebrae (British), left Crofton, for sea, 2 p.m.

Mount Atlas (Greek), to leave Victoria, for Port Alberni, 7 p.m.

Germany Speeds Work on Airship

Friedrichshafen, Germany, May 20.—Construction of Germany's new airship reached its final stages today.

The LZ130, designed as a sister ship to the Hindenburg, lost two weeks ago in the United States, had her metal skeleton nearly covered with fabric. Her pilot and motor gondolas, as well as the wireless cabin, were almost finished. Work on passenger quarters was being speeded.

Thirty thousand visitors inspected the work in the last few days.

Funeral services for those lost in the Hindenburg will be held tomorrow in Cuxhaven. Every radio station in Germany will broadcast the ceremonies.

Travel via the REDWOOD HIGHWAY
Through the Redwood Empire of HUMBOLDT COUNTY CALIFORNIA
(U. S. 101) to and from the
GOLDEN GATE BRIDGE CELEBRATION
SAN FRANCISCO, MAY 27—JUNE 2
On the way, you can investigate the varied advantages of HUMBOLDT COUNTY which invite settlers—equable climate, fertile soil, progressive cities. Send for illustrated booklets—Humboldt County Board of Trade, Eureka, California.

How To Overcome Piles And Rectal Soreness
If you are annoyed with itching piles or rectal soreness, do not neglect the same or run the risk of an operation. Any itching, soreness or painful passage of stool, is nature's warning and proper treatment should be secured at once. For this purpose get from MacFarlane or Vancouver Drug Co. Stores, or any druggist, a package of Hemroid and use as directed. This formula, which is used internally, quickly relieves the itching and soreness and aids in healing the sore, tender spots. Hemroid is a physician's prescription and is highly recommended. It is easy to use and it seems the height of folly for anyone to risk an operation when a simple remedy, which is so pleasant to use may be had at such a reasonable cost.

GREAT NORTHERN RAILWAY
Now—Daily until Oct. 15 Low Summer Excursion Fares East
Bargain ROUNDTRIPS in Standard Pullmans, new-style Tourist Sleepers and luxury Coaches on the smooth-riding Empire Builder. Every convenience; every economy. Excellent dining car meals at very low prices. Choose this clean, scenic route—60 miles along Glacier National Park. Example: Roundtrips
TO CHICAGO
Coach $57.35; Tourist $68.80; Standard $86.00
Similar reductions to all eastern points. Let us help plan your trip.
RIDE THE AIR-CONDITIONED
Empire Builder
H. E. DOUGLAS, Agent: 916 Government St., Empire 9823

LURCH · CRASH · SCREAM
...then Someone Counts the Cost!

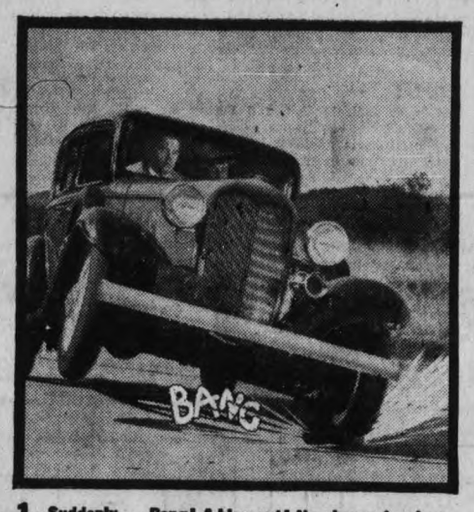

1. Suddenly ... Bang! A blow-out! No chance to steer.

2. Crash! Through the railing! Into the ditch!

3. A sickening scream from someone inside! Then what?

Why not have GOLDEN PLY BLOW-OUT PROTECTION when the cost is so small...the danger so great

BLOW-OUT accidents are every day occurrences. You're almost sure to be in one some day—unless you stop gambling on tires. With human lives at stake it's mighty risky to "bluff" with tires that aren't constructed to give you and your family *real* blow-out protection.

How Blow-outs Start

Blow-outs are caused by heat generated *inside* the tire by today's higher speeds. Unless this heat is resisted, rubber and fabric begin to separate. A tiny blister forms and grows bigger and BIGGER—until, sooner or later, BANG! It's a blow-out! Your car might land anywhere.

Amazing New Invention

Every new Goodrich Silvertown Tire is built with the Life-Saver Golden Ply. This is a layer of special rubber and full-floating cords, scientifically treated to *resist internal tire heat.* It keeps the rubber and fabric from separating. Heat blisters don't form. And when you prevent the blister, you prevent the high-speed blow-out.

No Extra Cost

Silvertowns not only give you greater safety and greater riding comfort, but months of extra trouble-free mileage. Yet you pay no price premium for these super-quality tires. Put Golden Ply Silvertowns on your car now.

Goodrich SAFETY Silvertown
WITH LIFE-SAVER GOLDEN PLY BLOW-OUT PROTECTION
DISTRIBUTOR
TERGESON BROS.
1111 BLANSHARD STREET PHONE E 7541

MAILS

BRITISH

Close, 4 p.m., May 20, Ss. Queen Mary via New York.

Close, 1 p.m., May 21, Ss. Montcalm.

Close, 4 p.m., May 22, Ss. Paris via New York.

Close, 1 p.m., May 23, Ss. Duchess of Atholl.

Close, 1 p.m., May 24, Ss. Empress of Australia.

Mail intended for transmission via New York must be so marked. When sent by air over United States lines, mail may be posted three days later than the dates indicated. Two days later for Canadian steamers.

JAMAICA

Close, 1 p.m., May 21, 23.

It is estimated that about 7,000 wild creatures are killed by automobiles every day in the United States.

Man Old at 45
NOW VIGOROUS. FEELS YOUNGER
"I was all in. Only 45 but felt 70. Then took Ostrex. Feel 30 years younger."—Robert Fitzjohn, Toledo, O. OSTREX contains organic stimulant, obtained from raw oysters, which starts to pep you up AT ONCE; also 4 invigorators advised by leading doctors. Safe, pleasant tablets. Get OSTREX today. If not delighted, maker refunds price paid—$1.25. You risk no money. Get new pep quick.
OSTREX —The New Raw Oyster Tonic
For sale by Vancouver Drug and all other good drug stores.

A GREAT NAME
that has become a Tradition in the Realm of Travel~

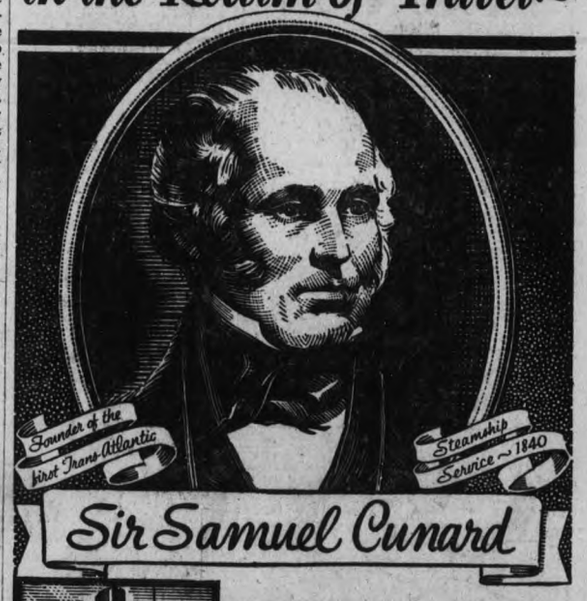

THERE were dreams and visions embodied in the fabric of Cunard's first ship, built nearly 100 years ago . . . dreams of a great ocean fleet . . . visions, which have been realized, of linking the New and Old Worlds in bonds of friendship and commerce.

The actuality has surpassed all expectations . . . for the fleet led by the magnificent and mighty "Queen Mary", is the largest on the Atlantic, and for fifteen consecutive years has carried more passengers between the North American Continent and Europe than any other fleet.

Canada shares in this great achievement . . . Samuel Cunard was Canadian. The Fleet that bears this name has materially contributed to the popularity of the short St. Lawrence route to Europe . . . deep draught, steady ships, which maintain the tradition that is famous the world over, regularly sail between Montreal and Europe.

S.S. "Britannia" 1840

CUNARD WHITE STAR LIMITED
517 Granville St. (Seymour 3648) Vancouver
but the man to see is your local agent.